

FROM THE OFFICE OF

# CHARLES O. GEORGI COMPANY

2215 West County Road B

Saint Paul, Minnesota 55113

REGISTERED CIVIL ENGINEER AND LAND SURVEYOR

## Certificate of Survey

*I Heroby Certify that this plat shows a survey made by me of the property described on this plat, and that the corners are correctly placed as shown, and that all locations have been correctly shown. 10/24/77 Added House Loc. DWS*

Surveyed For TED GLASRUO Assoc.

Date SEPT 1977

Scale 1" = 20'

By Charles O. Georgi  
REGISTERED LAND SURVEYOR

**Description:**

Lot 2, Block 3,  
Ridgegate,  
Washington County, Minnesota.

# CARILLION PLAZA

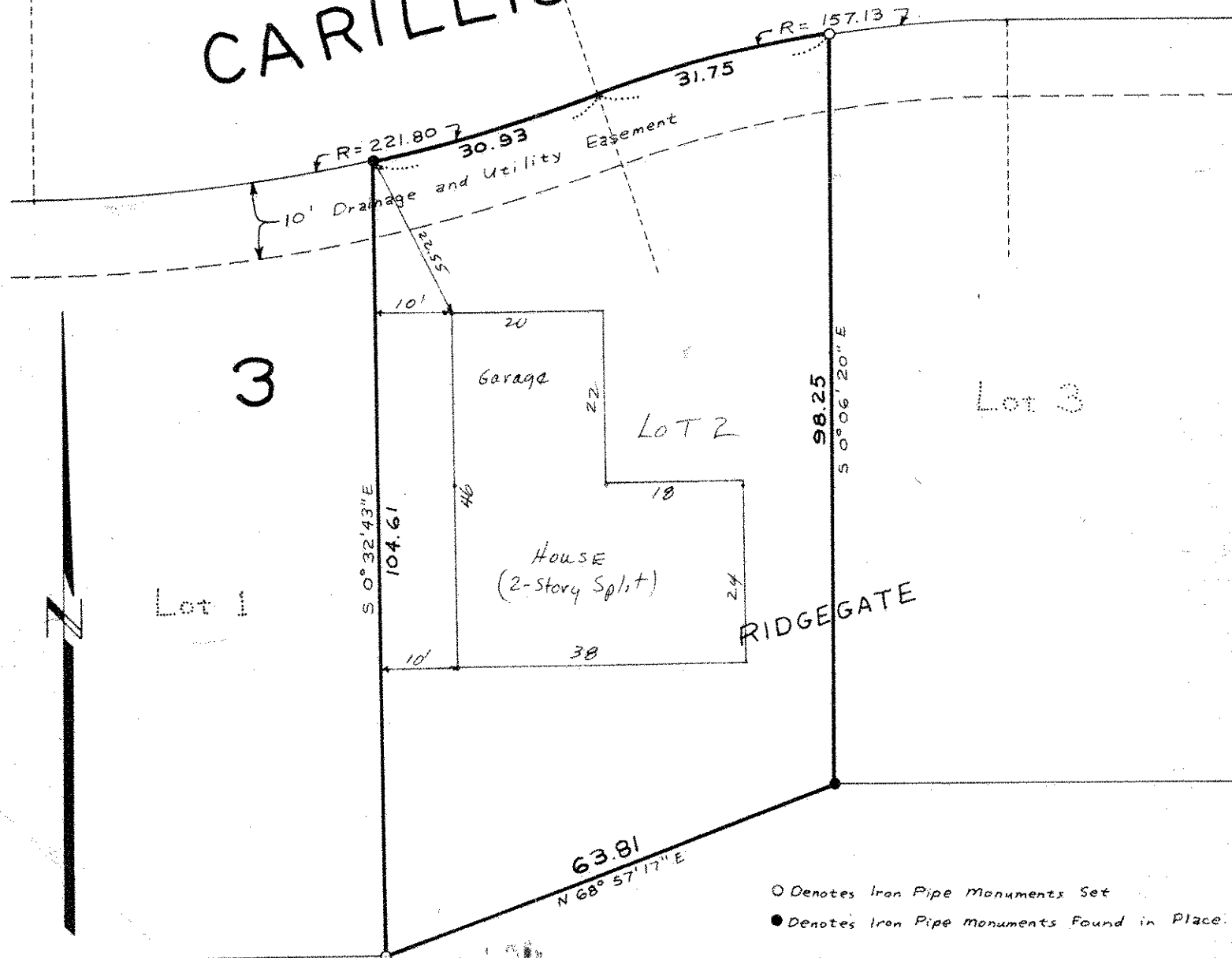

○ Denotes Iron Pipe Monuments Set  
● Denotes Iron Pipe Monuments Found in Place