

NE 17 28 21

Certificate
of Survey

From the office of
GEORGI-SCHMIDT & ASSOC. INC.
3092 No. Lexington Ave., Roseville, Mn. 55113
LAND SURVEYING
483-4408

I Hereby Certify that this plat shows a survey made by me of the property described on this plat, and that the corners are correctly placed as shown, and that all locations have been correctly shown.

Job Number: 259

Surveyed For Ted Glasrud Assoc.

Date Feb 21, 1979

Scale 1 in. = 20 ft.

By Donald W. Schmidt
REGISTERED LAND SURVEYOR

Description: Lot 3 Block 3
RIDGEGATE

Washington County, MN.

CARILLON COURT

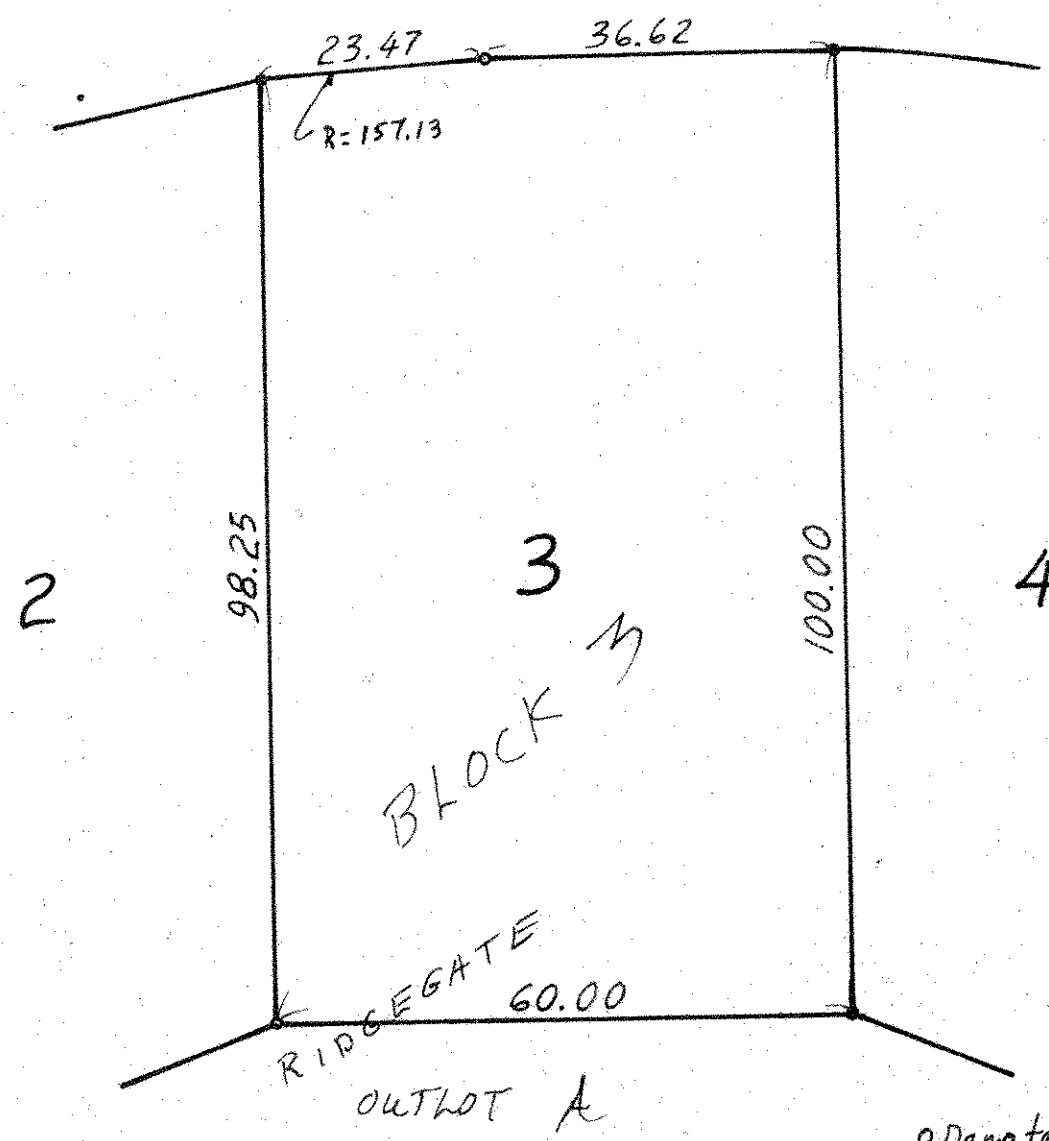

o Denotes Iron Monument