

FROM THE OFFICE OF

**CHARLES O. GEORGI COMPANY**

2215 West County Road B

Saint Paul, Minnesota 55113

REGISTERED CIVIL ENGINEER AND LAND SURVEYOR

**Certificate  
of Survey**

*I Heroby Certify that this plat shows a survey made by me of the property described on this plat, and that the corners are correctly placed as shown, and that all locations have been correctly shown.*

Surveyed For *Glasrud*.....

Date *April 1977*.....

Scale *1"=20'*.....

By *Charles O. Georgi*  
REGISTERED LAND SURVEYOR

**Description:**

Lot 3,  
Block 9,  
Ridgegate,  
Washington County, Minn

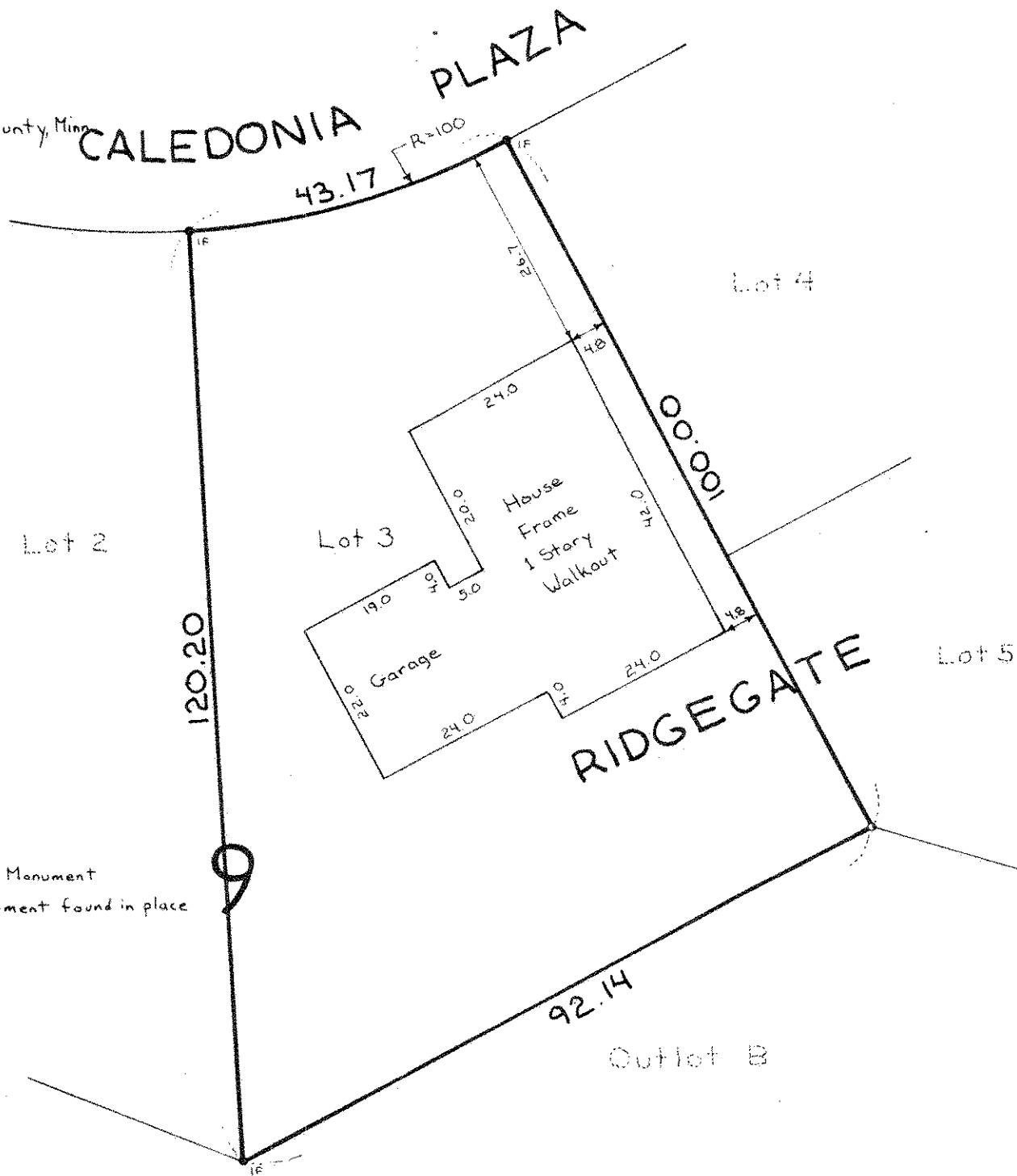

o Denotes Iron Pipe Monument  
if Denotes Iron Monument found in place