

NE 17 28 21

Certificate
of Survey

FROM THE OFFICE OF

CHARLES O. GEORGI COMPANY

2215 West County Road B

Saint Paul, Minnesota 55113

REGISTERED CIVIL ENGINEER AND LAND SURVEYOR

I Hereby Certify that this plat shows a survey made by me of the property described on this plat, and that the corners are correctly placed as shown, and that all locations have been correctly shown. 4/11/78 Added House location C.O.G.

Surveyed For Ted Glasrud Assn.

Date Dec 1977

Scale 1" = 30'

By Charles O. Georgi
REGISTERED LAND SURVEYOR

Description:

Lot 12, Block 20
Ridgegate
Washington County,
Minnesota

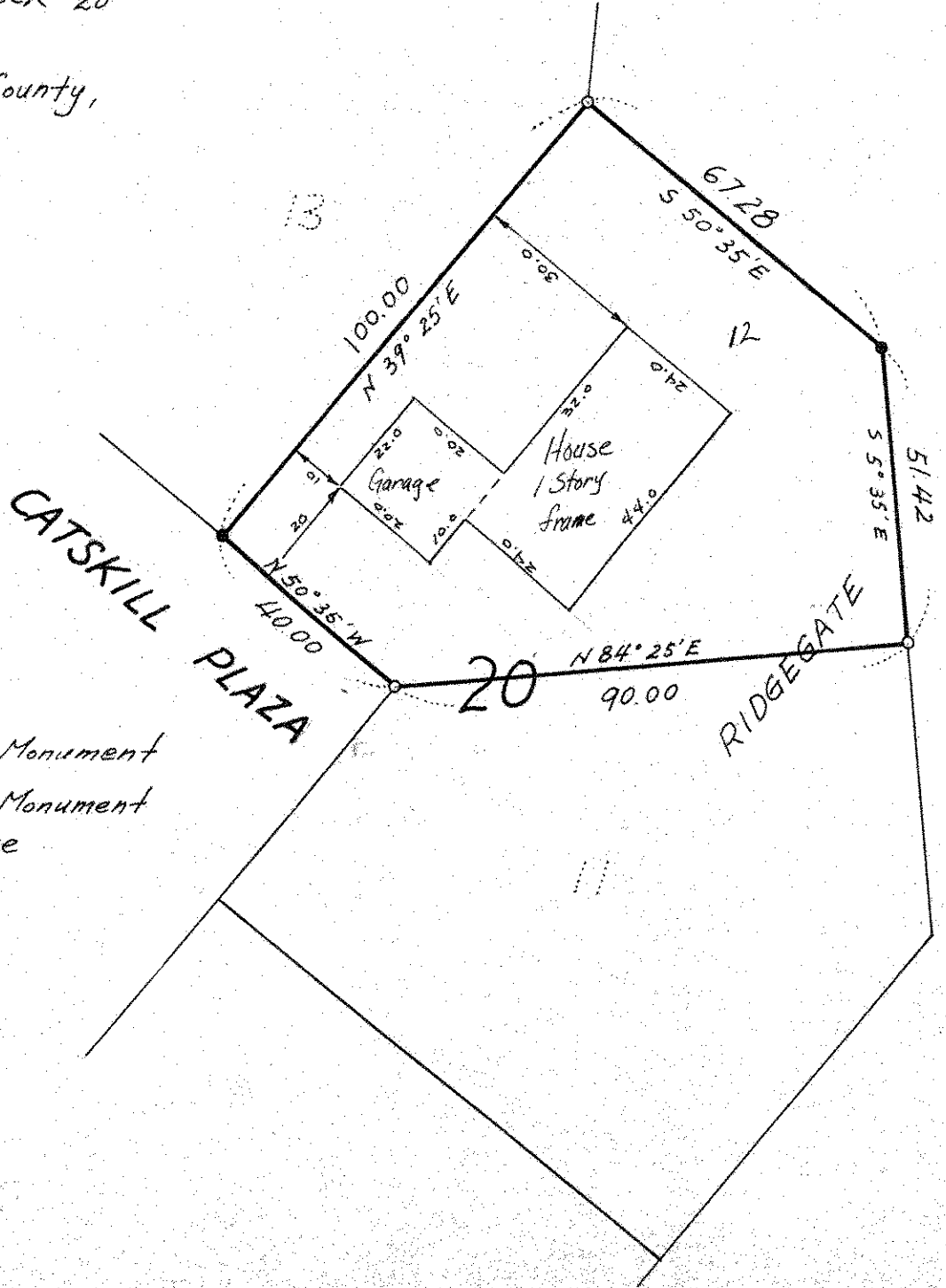
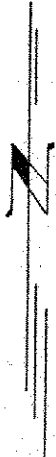

- Denotes Iron Monument
- Denotes Iron Monument found in place