

FROM THE OFFICE OF

# CHARLES O. GEORGI COMPANY

2215 West County Road B

Saint Paul, Minnesota 55113

REGISTERED CIVIL ENGINEER AND LAND SURVEYOR

## Certificate of Survey

I Hereby Certify that this plat shows a survey made by me of the property described on this plat, and that the corners are correctly placed as shown, and that all locations have been correctly shown. *Added House location 6/30/78 C.O.G.*

Surveyed For Ted Glasrud Assoc

Date April 1978

Scale 1" = 20'

By Charles O. Georgi  
REGISTERED LAND SURVEYOR

**Description:**

Lot 2,  
Block 18,  
Ridgegate,  
Washington County, Minnesota.

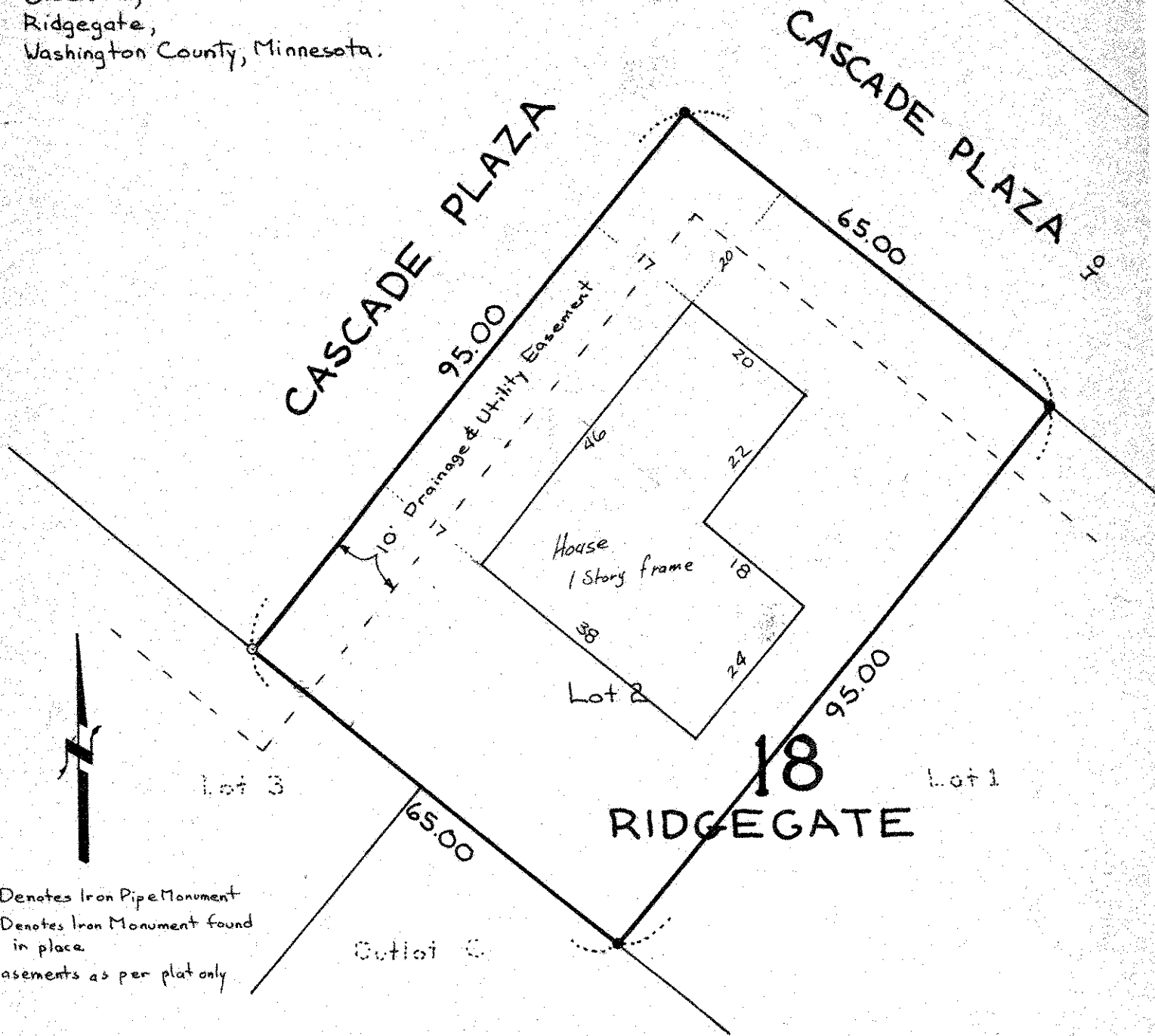

o Denotes Iron Pipe Monument  
• Denotes Iron Monument found  
in place.  
Easements as per plat only