

FROM THE OFFICE OF

CHARLES O. GEORGI COMPANY

2215 West County Road B

Saint Paul, Minnesota 55113

REGISTERED CIVIL ENGINEER AND LAND SURVEYOR

**Certificate
of Survey**

I Heroby Certify that this plat shows a survey made by me of the property described on this plat, and that the corners are correctly placed as shown, and that all locations have been correctly shown.

Surveyed For TED GLASRU D ASSOC.

Date July 1977

Scale 1" = 20'

By Charles O. Georgi
REGISTERED LAND SURVEYOR

Description:

Lot 2, Block 12,
Ridgegate,
Washington County, Minnesota

DUNMORE DRIVE

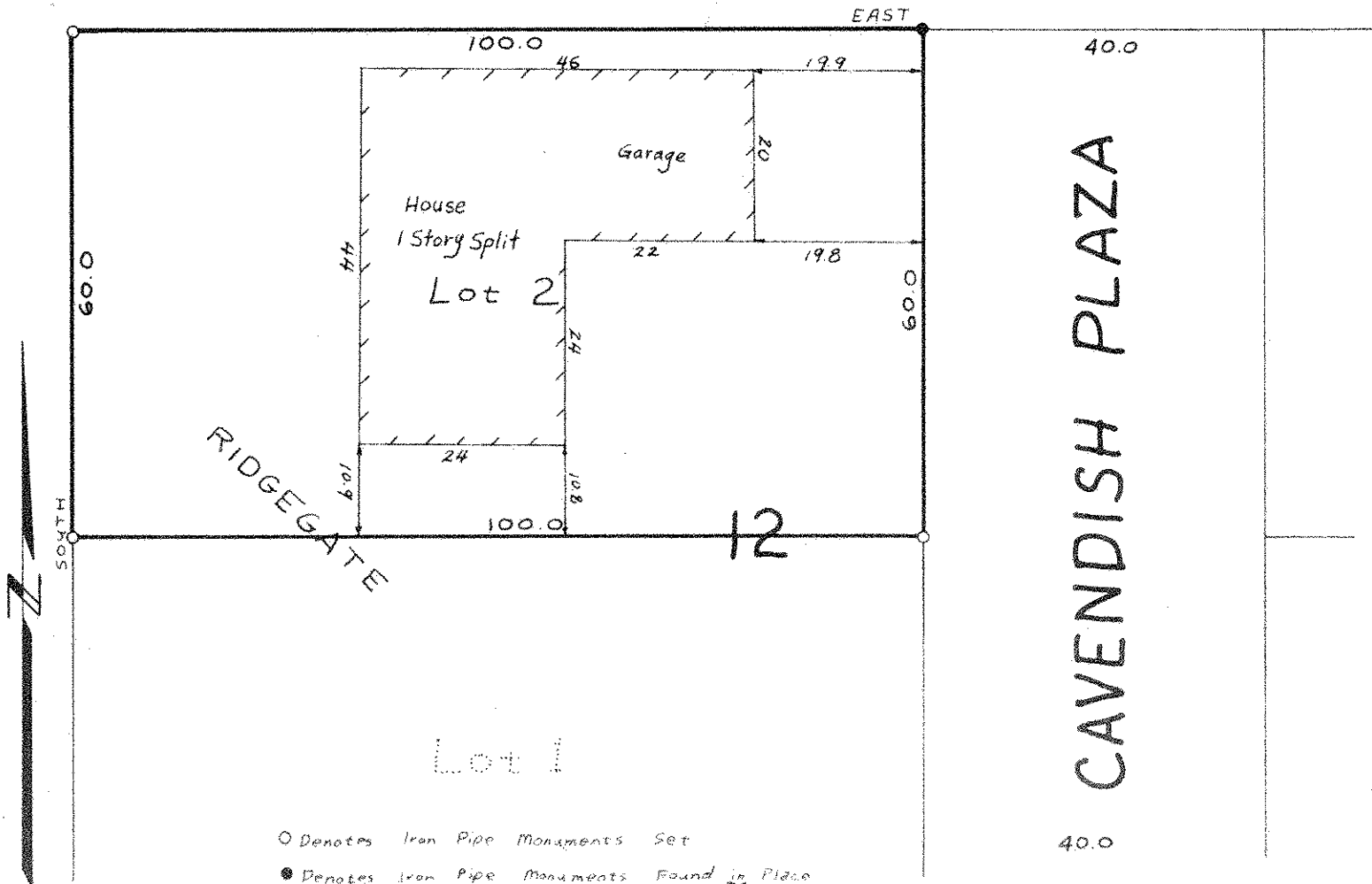

○ Denotes Iron Pipe Monuments Set
● Denotes Iron Pipe Monuments Found in Place