

FROM THE OFFICE OF

CHARLES O. GEORGI COMPANY

2215 West County Road B

Saint Paul, Minnesota 55113

REGISTERED CIVIL ENGINEER AND LAND SURVEYOR

Certificate of Survey

I Heroby Certify that this plat shows a survey made by me of the property described on this plat, and that the corners are correctly placed as shown, and that all locations have been correctly shown. Added House location June 1977
BOS

Surveyed For Ted Glasrud Associated

Date Feb 1977

Scale 1" = 20'

By *Joseph W. Schmidt*
REGISTERED LAND SURVEYOR

Description:
Lot 3,
Block 10,
Ridgegate,
Washington County,
Minnesota.

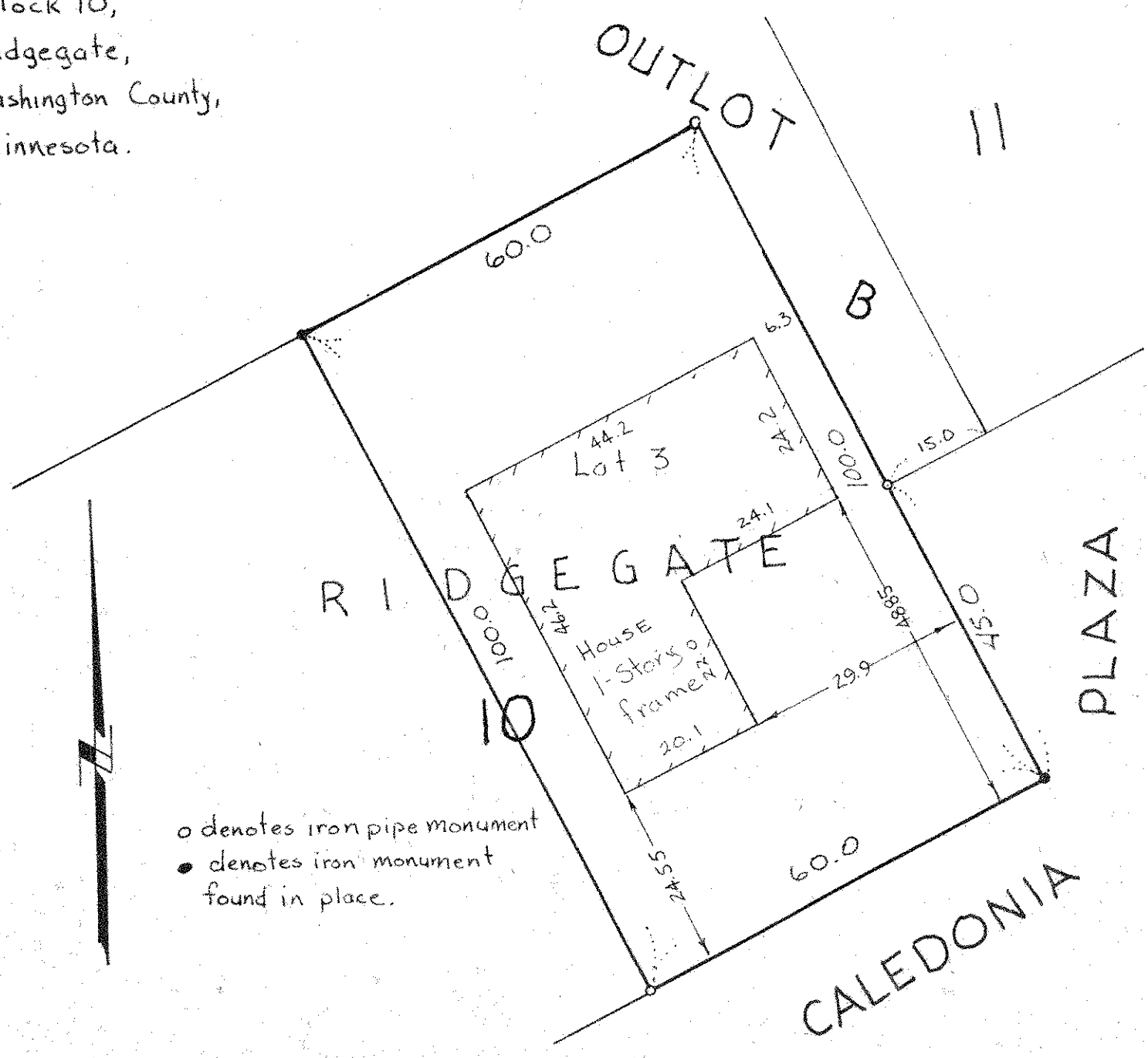

o denotes iron pipe monument
● denotes iron monument found in place.