

FROM THE OFFICE OF

CHARLES O. GEORGI COMPANY

2215 West County Road B

Saint Paul 13, Minnesota

REGISTERED CIVIL ENGINEER AND LAND SURVEYOR



**Certificate
of Survey**

I Hereby Certify that this plat shows a survey made by me of the property described on this plat, and that the corners are correctly placed as shown, and that all locations have been correctly shown.

Surveyed For *Mrs. Anna Hildebrandt*

Date..... *May 1962*.....

Scale..... *1"=100'*.....

By *Charles O. Georgi*
REGISTERED LAND SURVEYOR

Description:

*Lot 14
Block 2
Minnesota Realty Homesites.*

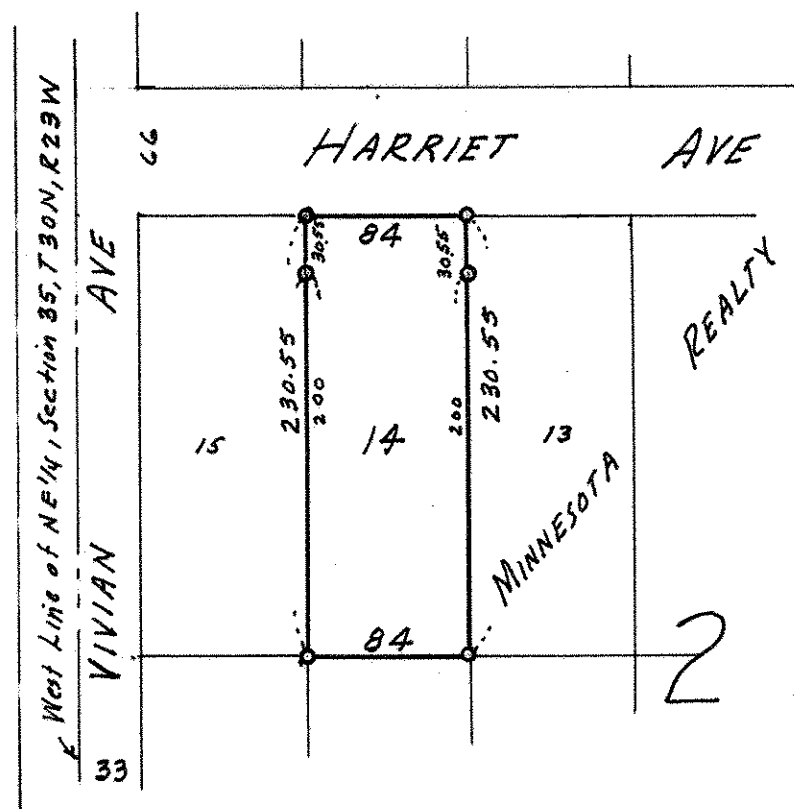

o Denotes Iron Monument.