

5 1/2 28-27 30 23

FROM THE OFFICE OF

CHARLES O. GEORGI COMPANY

2215 West County Road B

Saint Paul 13, Minnesota

REGISTERED CIVIL ENGINEER AND LAND SURVEYOR

Certificate of Survey

I Hereby Certify that this plat shows a survey made by me of the property described on this plat, and that the corners are correctly placed as shown, and that all locations have been correctly shown.

Surveyed For **PAUL R. HYDSTEN**

Date **August 1960**

Scale **1" = 100'**

By *Charles O. Georgi*
REGISTERED LAND SURVEYOR

Description:

The East 159.26 feet of
Lot 4, Block 4
SHADY OAKS ADDITION

M. ST. P. & S. STE. M. RY. Co.

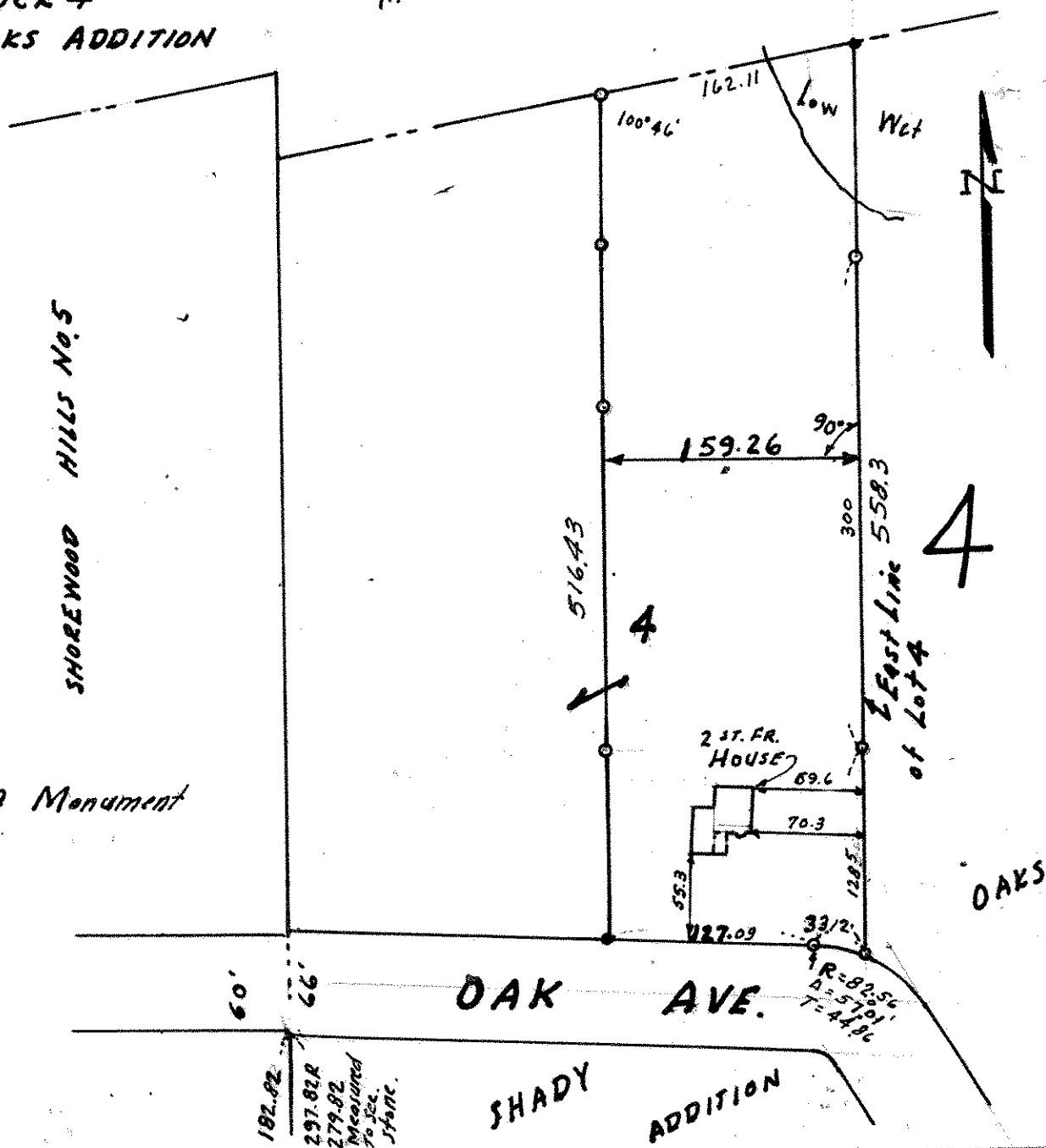

o Denotes Iron Monument

182.82
297.82 R
279.82
Measured
To 100.
Stanc.

R=82.56
A=57.91
T=24.96