

SW 14 30 23

FROM THE OFFICE OF

CHARLES O. GEORGI COMPANY

2215 West County Road B

Saint Paul, Minnesota 55113

REGISTERED CIVIL ENGINEER AND LAND SURVEYOR

Certificate of Survey

I *Hereby Certify* that this plat shows a survey made by me of the property described on this plat, and that the corners are correctly placed as shown, and that all locations have been correctly shown.

Surveyed For Ted Glasrud Assoc

Date April 1977

Scale 1" = 20'

By Donald W. Schmidt
REGISTERED LAND SURVEYOR

Description:

Lots 1, 2, 3 and 4
Block 4,
Lake Martha Fifth Addition,
Ramsey County, Minnesota.

● Denotes iron pipe monument found in place

Notes:
Entire building within lot lines

* Lot lines Denotes where Center line of End wall is on lot line and above End there are two 4" walls Separated by an air space

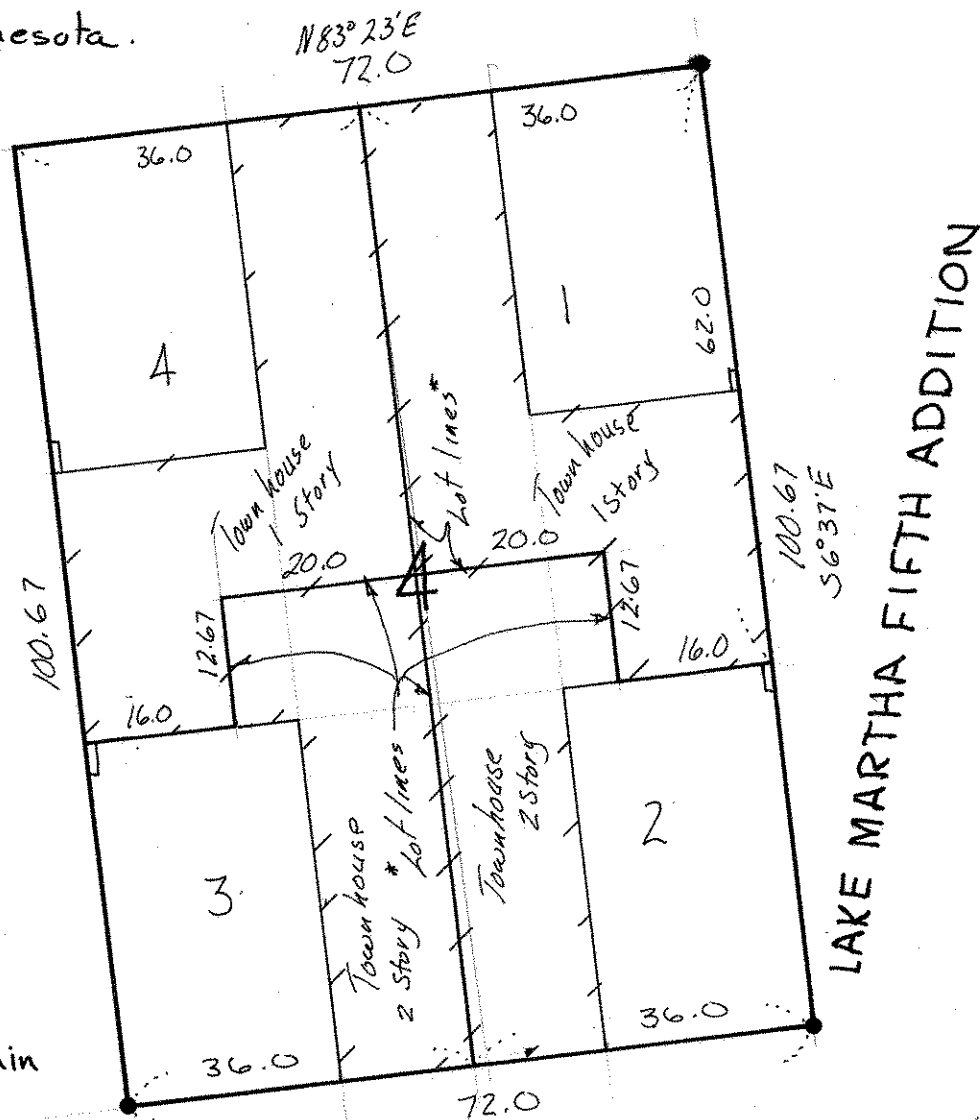

LAKE MARTHA FIFTH ADDITION