

FROM THE OFFICE OF

CHARLES O. GEORGI COMPANY

2215 West County Road B

Saint Paul, Minnesota 55113

REGISTERED CIVIL ENGINEER AND LAND SURVEYOR

**Certificate
of Survey**

I Heroby Certify that this plat shows a survey made by me of the property described on this plat, and that the corners are correctly placed as shown, and that all locations have been correctly shown. Oct 27, 1977 Added locations DWS

Surveyed For Ted Glasrud Assoc.

Date April 1977

Scale 1" = 20'

By Donald W Schmidt
REGISTERED LAND SURVEYOR

Description:

Lot 1, 2, 3 and 4
Block 5,
Lake Martha Fifth Addition
Ramsey County,
Minnesota.

*Lot line Denotes where Centerline of
End. wall is on lot line, and above End.
there are two 4" Walls seperated by an
air space that is on the lot line

Access by private drive

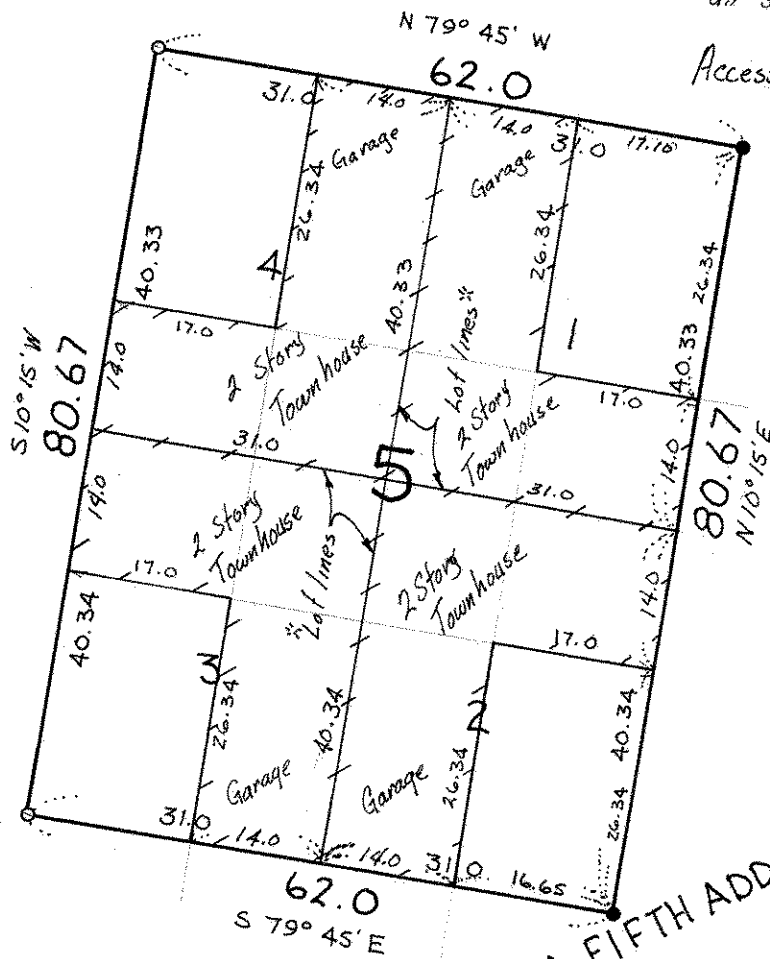

LAKE MARTHA FIFTH ADDITION

- denotes iron pipe monument found in place
- o denotes iron pipe monument