

FROM THE OFFICE OF

CHARLES O. GEORGI COMPANY

2215 West County Road B

Saint Paul, Minnesota 55113

REGISTERED CIVIL ENGINEER AND LAND SURVEYOR

**Certificate
of Survey**

I Heroby Certify that this plat shows a survey made by me of the property described on this plat, and that the corners are correctly placed as shown, and that all locations have been correctly shown.

Surveyed For Ted Glasrud Assoc

Date March 1977

Scale 1" = 20'

By Donald W Schmitt
REGISTERED LAND SURVEYOR

Description:

Lots 1, 2, 3 and 4,
Block 3,
Lake Martha Fifth Addition, N85°55'W
Ramsey County,
Minnesota.

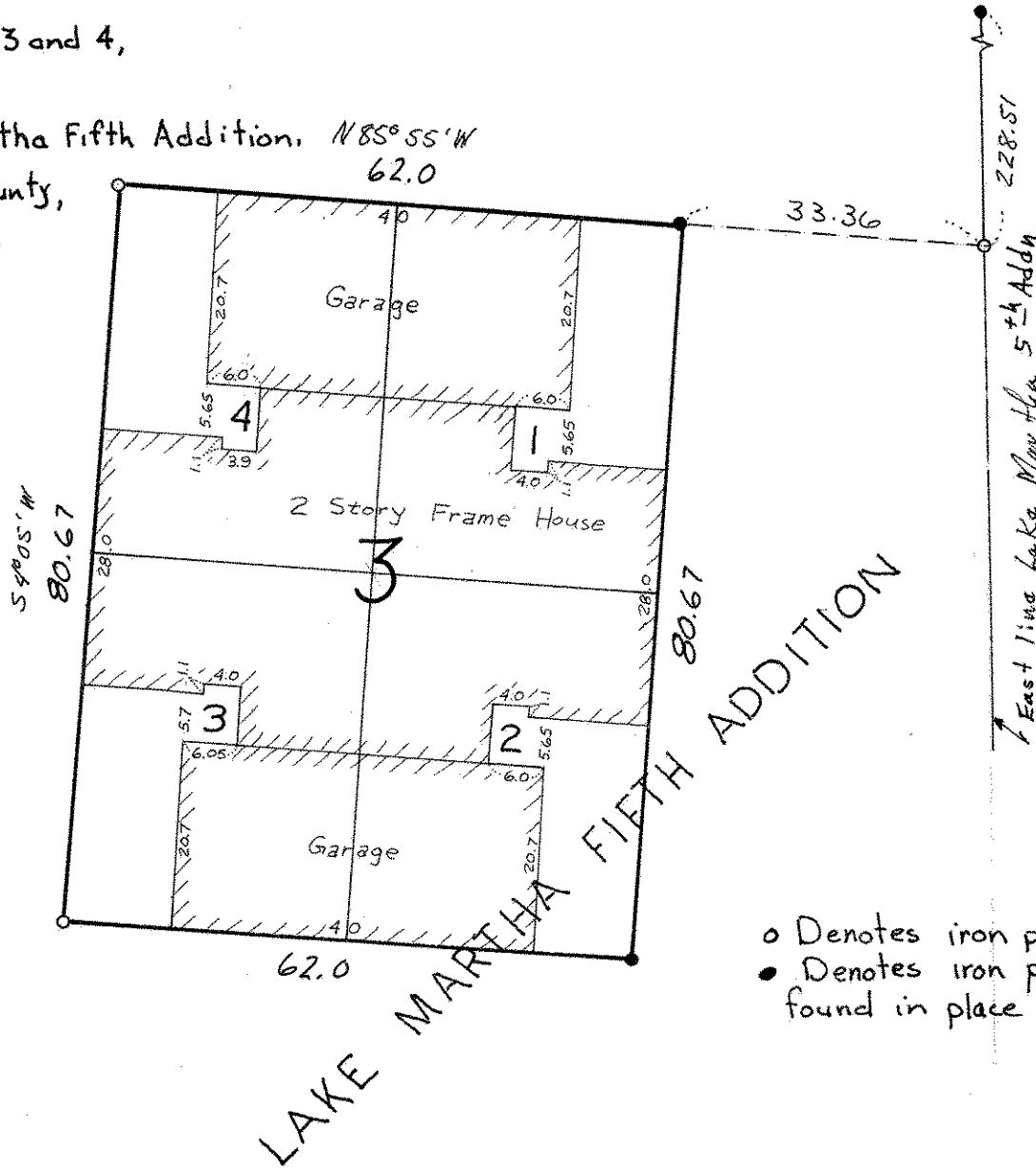

- o Denotes iron pipe monument
- Denotes iron pipe monument found in place

NOTES:

ENTIRE FOUNDATIONS OF BUILDINGS WITHIN BOUNDARY LINES.

ACCESS BY PRIVATE DRIVE.