

FROM THE OFFICE OF

CHARLES O. GEORGI COMPANY

2215 West County Road B

Saint Paul, Minnesota 55113

REGISTERED CIVIL ENGINEER AND LAND SURVEYOR

**Certificate
of Survey**

I Heroby Certify that this plat shows a survey made by me of the property described on this plat, and that the corners are correctly placed as shown, and that all locations have been correctly shown. *Added House location 7/7/77 QWS
Corrected Lot No.s (4+3) 5/17/78 QWS*

Surveyed For *Ted Glasrud Assoc*

Date *April 1977*

Scale *1"=20'*

By *Donald W. Schmidt*
REGISTERED LAND SURVEYOR

Description:

Lots 1, 2, 3 and 4
Block 7,
Lake Martha Fifth Addition,
Ramsey County,
Minnesota.

* Lot line Denotes where center line of Fnd. wall is on lot line, and above Fnd there are two 4" walls seperated by an air space that is on the lot line.

o Denotes iron pipe monument.
Access by private drive

• Denotes iron pipe found in place

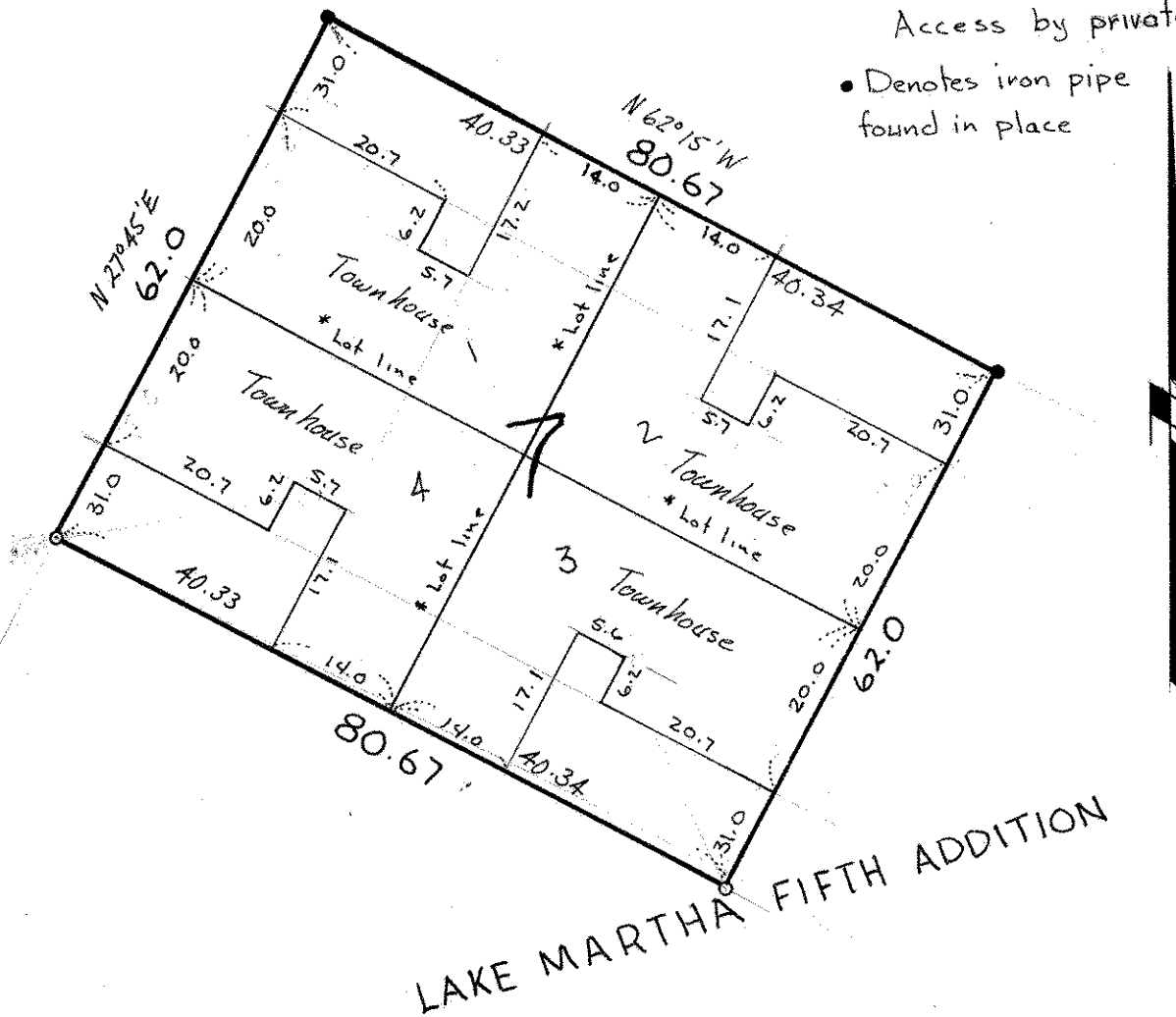

LAKE MARTHA FIFTH ADDITION