

FROM THE OFFICE OF

CHARLES O. GEORGI COMPANY

2215 West County Road B

Saint Paul, Minnesota 55113

REGISTERED CIVIL ENGINEER AND LAND SURVEYOR

**Certificate
of Survey**

I Heroby Certify that this plat shows a survey made by me of the property described on this plat, and that the corners are correctly placed as shown, and that all locations have been correctly shown. Added House location 8/5/77 C.O.G.

Surveyed For *Steve Kroiss*

Date *June 1977*

Scale *1" = 40'*

By *Charles O. Georgi*
REGISTERED LAND SURVEYOR

Description:

*Lot 12: except West 13.0 feet, Block 2
North Owasso Shores Addition
Ramsey County, Minnesota.*

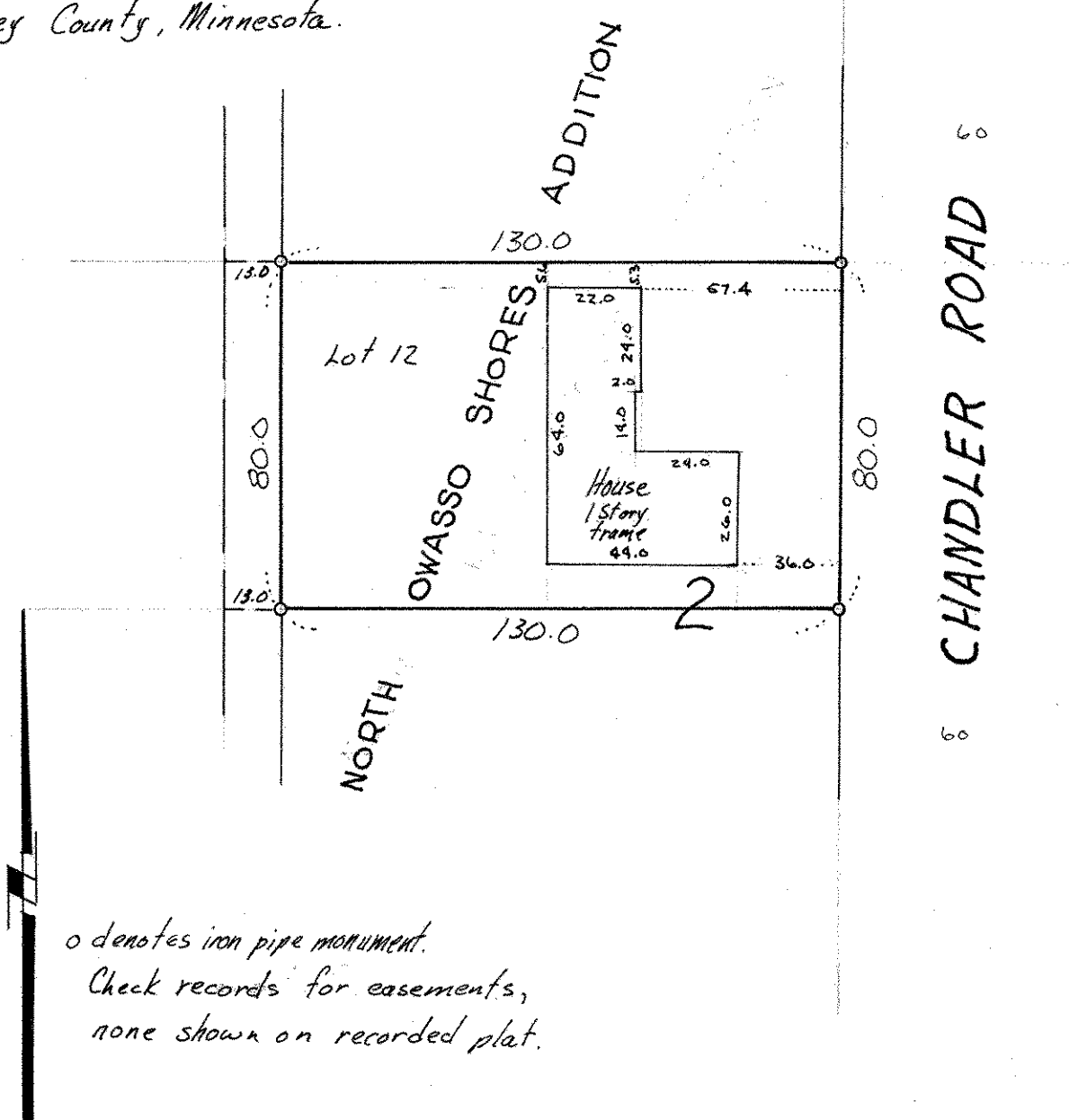

*o denotes iron pipe monument.
Check records for easements,
none shown on recorded plat.*