

NE 36 30 23

Certificate
of Survey

From the office of
GEORGI-SCHMIDT & ASSOC. INC.
3092 No. Lexington Ave., Roseville, Mn. 55113
LAND SURVEYING
483-4408

I Hereby Certify that this plat shows a survey made by me of the property described on this plat, and that the corners are correctly placed as shown, and that all locations have been correctly shown.

Irons shown placed May 1977 & Feb 1978
Surveyed For Ray Kroiss
Date November 1978
Scale 1"=40'

By Donald W. Schmidt
REGISTERED LAND SURVEYOR

Job Number: _____

Description:

Lot 25, Block 1, Lakeshore Oaks Addition No. 2

Ramsey County, Minn.

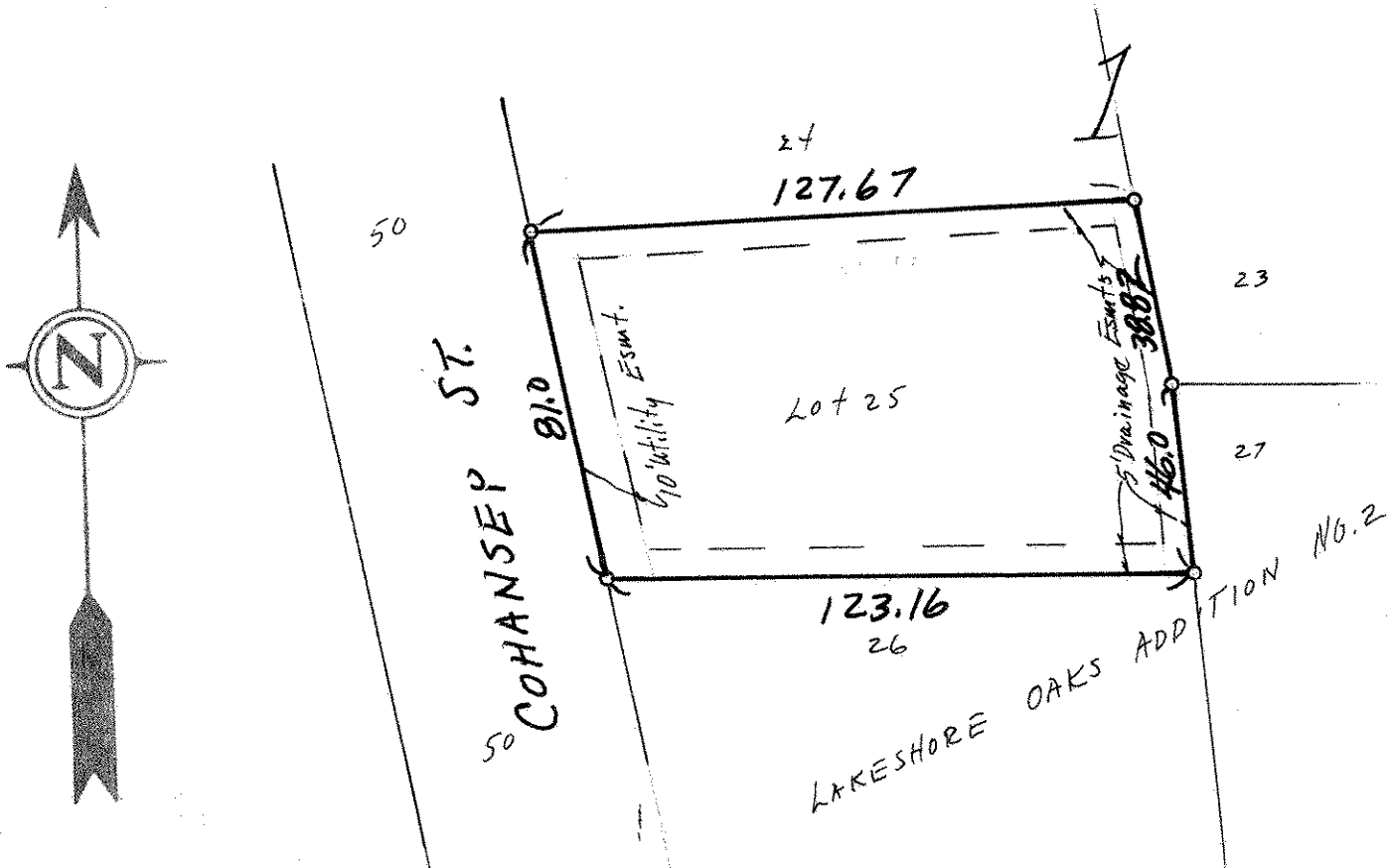

o Denotes Iron Monument Placed earlier.