

**Certificate  
of Survey**

From the office of  
**GEORGI-SCHMIDT & ASSOC. INC.**  
 3092 No. Lexington Ave., Roseville, Mn. 55113  
 LAND SURVEYING  
 483-4408

I Hereby Certify that this plat shows a survey made by me of the property described on this plat, and that the corners are correctly placed as shown, and that all locations have been correctly shown. *1/19/82 Restake*

Job Number: 1097

Surveyed For Ray Kroiss *DWS*

Date August 23, 1979

Scale 1" = 30'

By Ronald W. Schmidt  
 REGISTERED LAND SURVEYOR

**Description:**

Lot 8,  
 Block 1,  
 Lakeshore Oaks Addition No. 2,  
 Ramsey County, Minnesota.

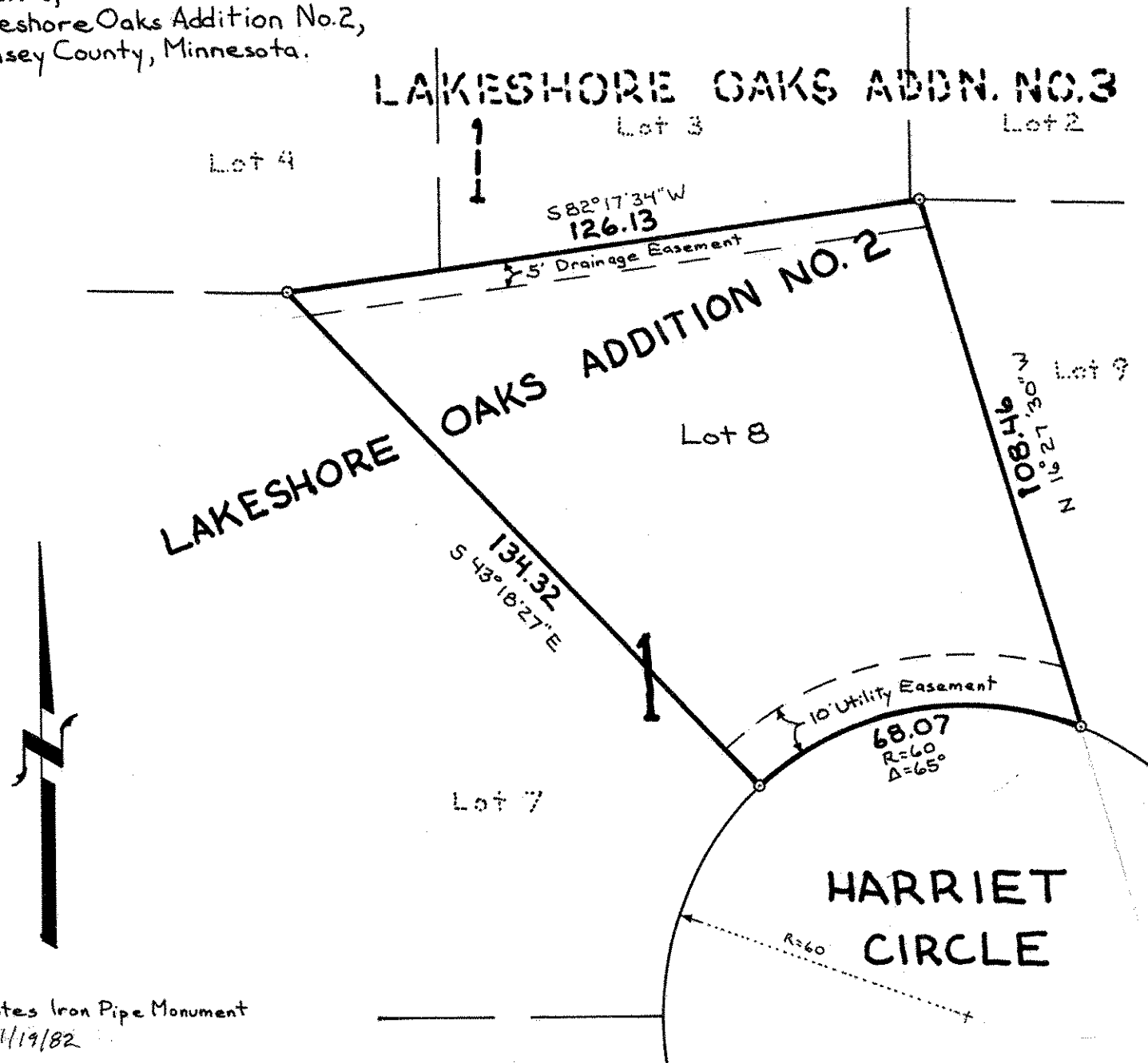

o Denotes Iron Pipe Monument  
 set 1/19/82