

NW 23 30 23

Certificate  
of Survey

From the office of  
**GEORGI-SCHMIDT & ASSOC. INC.**

3092 No. Lexington Ave., Roseville, Mn. 55113

LAND SURVEYING

483-4408

I Hereby Certify that this plat shows a survey made by me of the property described on this plat, and that the corners are correctly placed as shown, and that all locations have been correctly shown.

Job Number: 816

Surveyed For Don Zibell

Date 5/21/82

Scale 1" = 50'

By Donald W. Schmidt  
REGISTERED LAND SURVEYOR

Description:

Lot 5, Block 2, Victoria Hills No. 4

Lot 3 - Block 1

Ramsey County, MN.

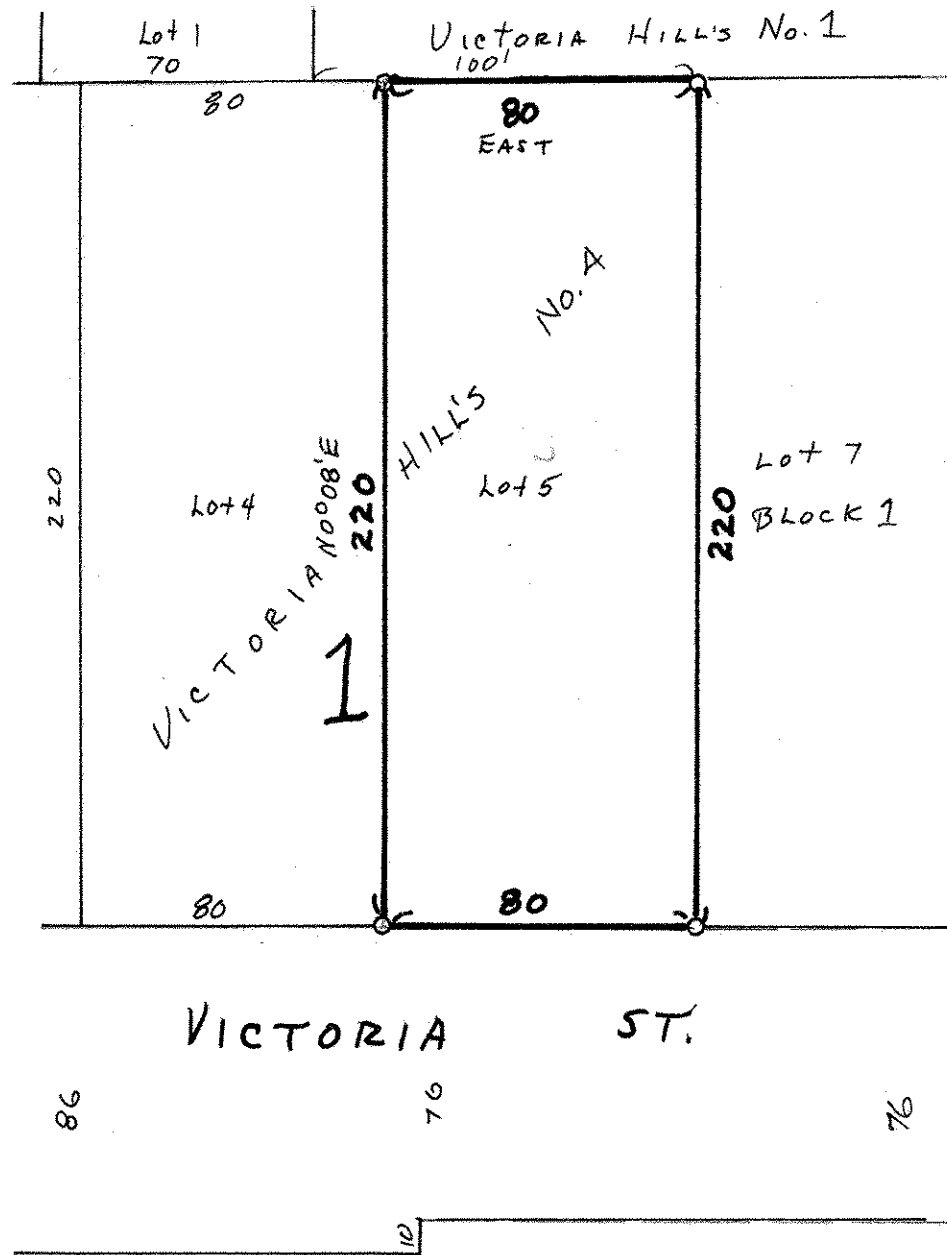

○ Denotes Iron Pipe Monument