

FROM THE OFFICE OF

CHARLES O. GEORGI COMPANY

2215 West County Road B

Saint Paul 13, Minnesota

REGISTERED CIVIL ENGINEER AND LAND SURVEYOR

Certificate of Survey

I Hereby Certify that this plat shows a survey made by me of the property described on this plat, and that the corners are correctly placed as shown, and that all locations have been correctly shown.

Page
Surveyed For MR. & MRS. RALPH D. YOUNG

Date August 1958

Scale 1" = 100'

Description: The East 174 feet of Lot 5, Birch Lane except the North 177.5 feet thereof.

By Charles O. Georgi
REGISTERED LAND SURVEYOR

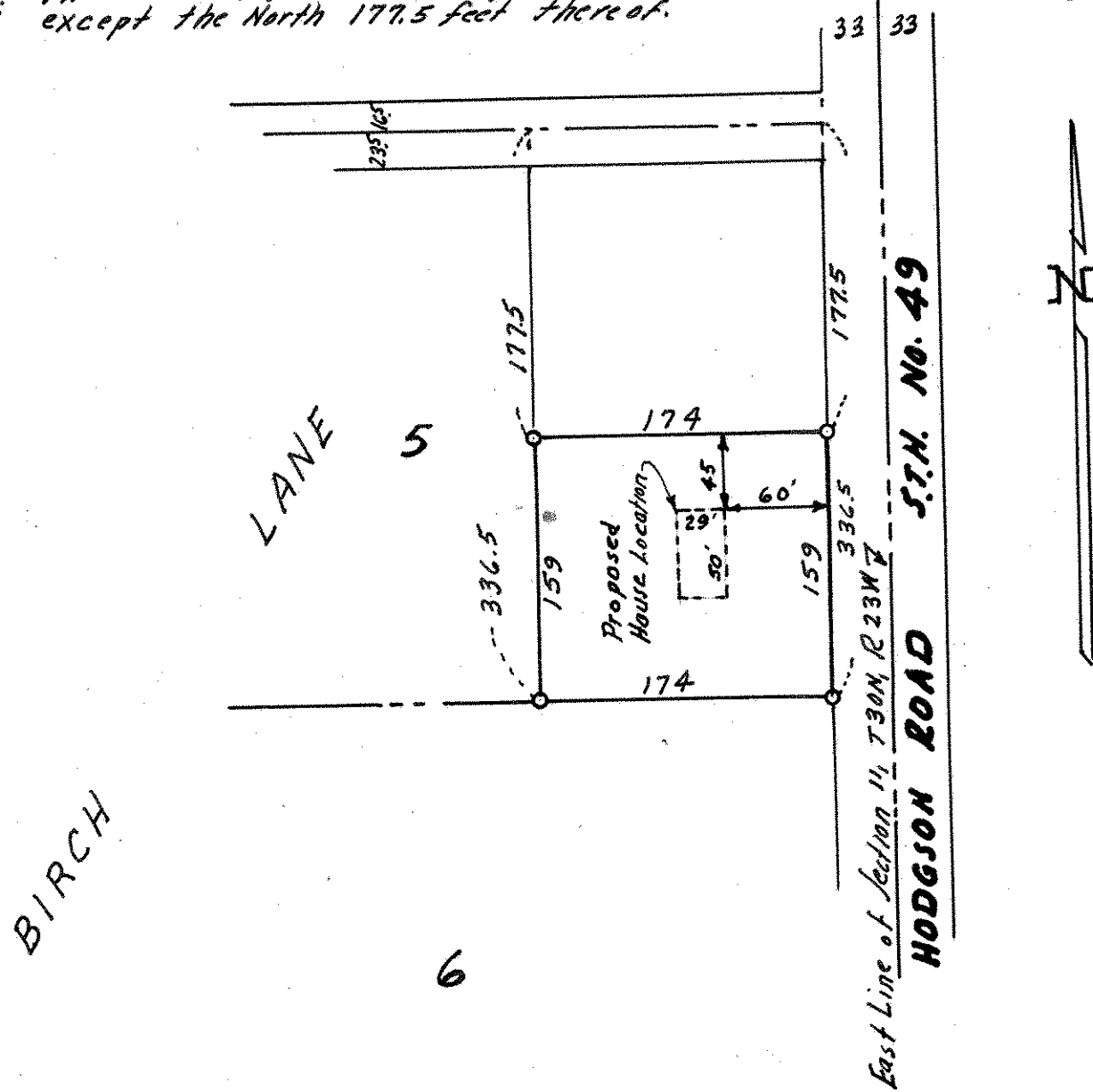

o Denotes Iron Monument.