

Appl. 43491

TELEPHONE 776-0640

PLAT OF SURVEY

OF PROPERTY OF Henry C. Bochenski

DESCRIBED AS FOLLOWS The South 66.15' of the North 264.59' front and rear of the SW 1/4 of SE 1/4 of SE 1/4 of Section 18,
Township 30, Range 23, subject to the rights of public for East 33' thereof for road purposes.
No 1854 Long Lake Road, Ramsey County, Minn.

SCALE: 1 INCH = 100 FEET

T. J. WELCH, REGISTERED SURVEYOR
701 EAST 3RD STREET, ST. PAUL, MINN. 55106

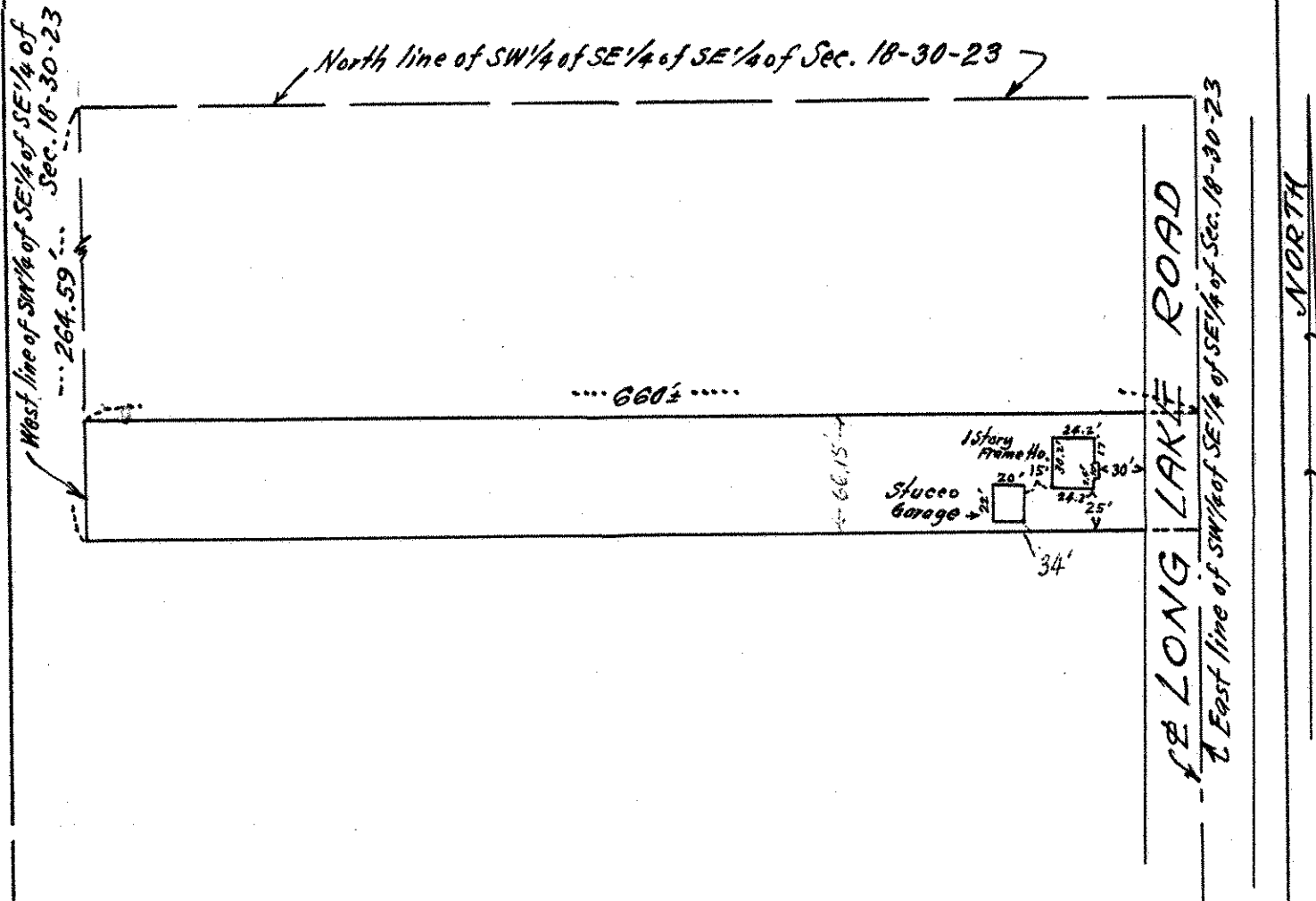

CERTIFICATE OF SURVEY

I hereby certify that on Aug. 9, 1965
I surveyed the property described above and that the above
plat is a correct representation of said survey.

T. J. Welch

314/35