

FROM THE OFFICE OF

CHARLES O. GEORGI COMPANY

2215 West County Road B

Saint Paul 8, Minnesota

MINNESOTA REGISTERED LAND SURVEYOR

Certificate of Survey

I Heroby Certify that this plat shows a survey made by me of the property described on this plat, and that the corners are correctly placed as shown, and that all locations, encroachments, etc., have been correctly shown.

Charles O. Georgi
Registered Land Surveyor

Surveyed For *Paramount Marine*
Date *August 1969*
Scale *1"=100'*

*File on
Sub 25*
T. W. 23
S. 30
R. 23

MARKED
BY
J
(NOT BUILT)
33 33

Northline of SW 1/4 of Section 25, T30N R23W

16.55

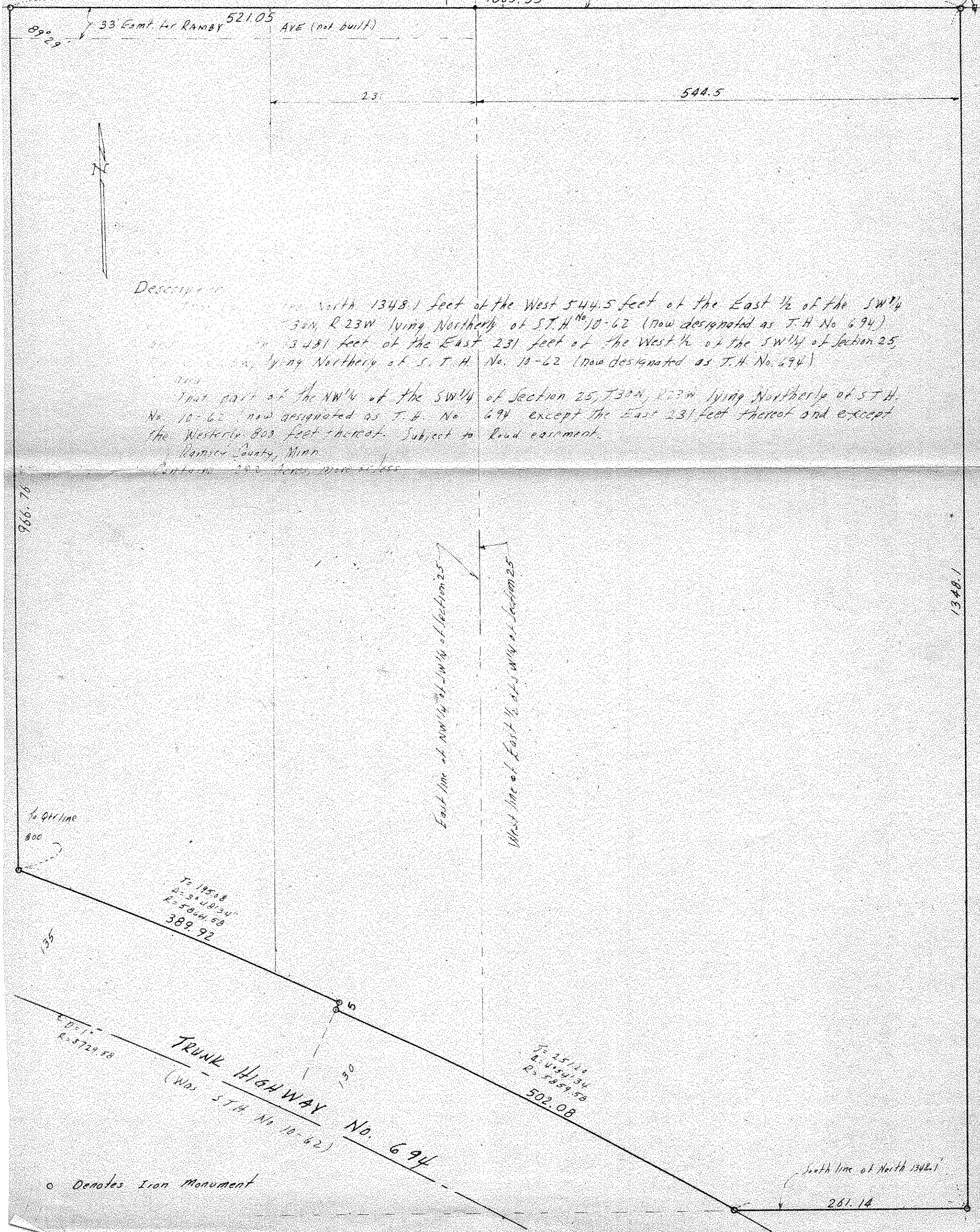

Describe the North 1348.1 feet of the West 544.5 feet of the East 1/2 of the SW 1/4 of Section 25, T30N R23W lying Northernly of S.T.H. No. 10-62 (now designated as T.H. No. 694) and the East 231 feet of the West 1/2 of the SW 1/4 of Section 25, T30N R23W lying Northernly of S.T.H. No. 10-62 (now designated as T.H. No. 694) and that part of the NW 1/4 of the SW 1/4 of Section 25, T30N R23W lying Northernly of S.T.H. No. 10-62 now designated as T.H. No. 694 except the East 231 feet thereof and except the Western 800 feet thereof. Subject to Road easement.

Paramount Marine
Saint Paul, Minn.