

FROM THE OFFICE OF

# CHARLES O. GEORGI COMPANY

2215 West County Road B

Saint Paul, Minnesota 55113

REGISTERED CIVIL ENGINEER AND LAND SURVEYOR

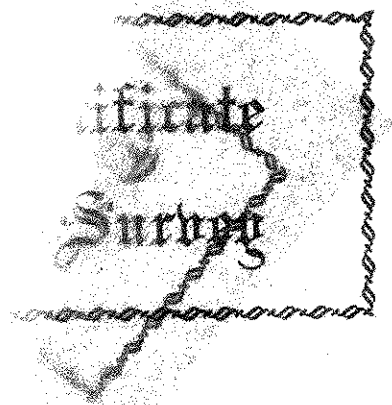

I Hereby Certify that this plat shows a survey made by me of the property described on this plat, and that the corners are correctly placed as shown, and that all locations have been correctly shown.

Surveyed For... Francis... Podtasek

Date... March... 1969.....

Scale... 1" = 100'.....

By *Charles O. Georgi*  
REGISTERED LAND SURVEYOR

Location: Overall  
Westerly 361.5 feet  
Northernly 378 feet of the  
Westerly 361.5 feet of SW 1/4 of  
NW 1/4 of Sec. 22, T30N, R23W,  
Subject to Snelling Ave.

Description:

The South 131.5 feet of the North 148 feet  
Of the Westerly 361.5 feet of the SW 1/4  
Of the NW 1/4 of Section 22, T30N, R23W  
Subject to Snelling Ave.

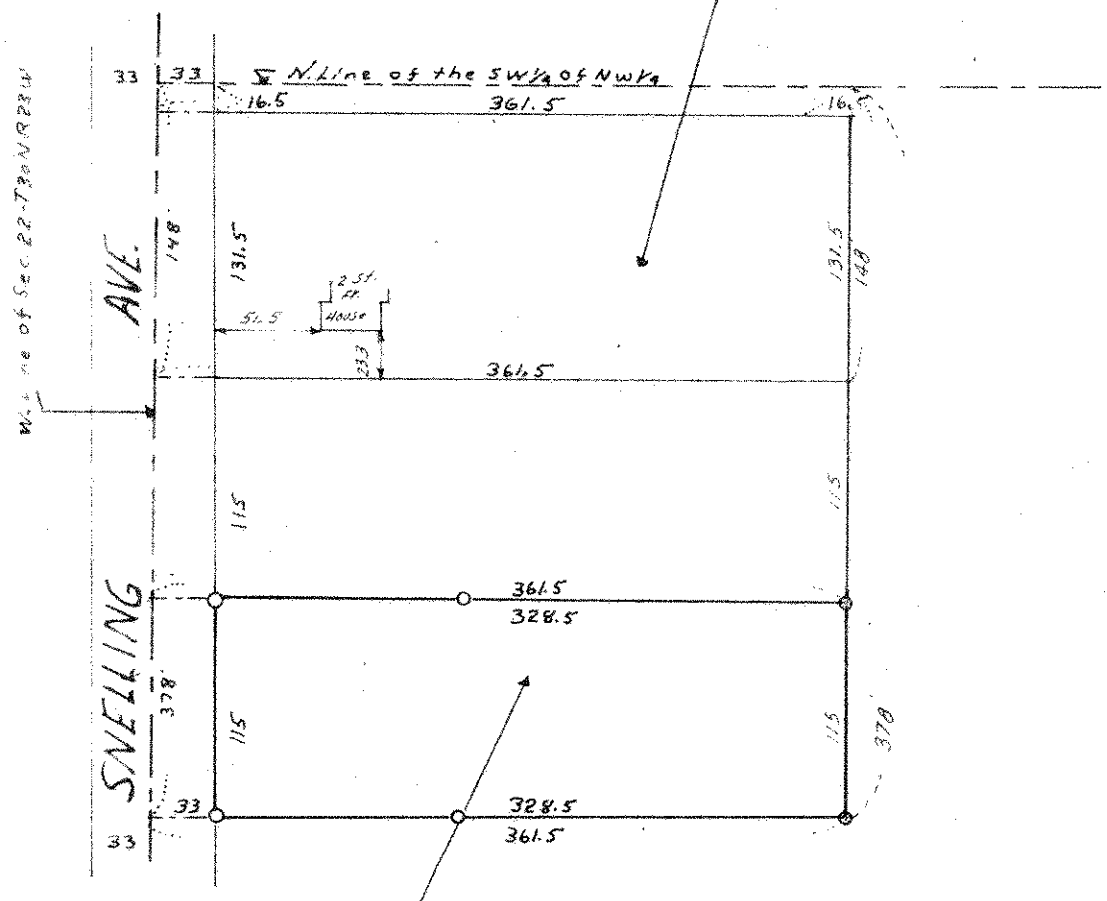

Description:

The Southerly 115 feet of the North 378 feet of  
The Westerly 361.5 feet of the SW 1/4 of the  
NW 1/4 of Section 22, T30N, R23W, Subject  
To Snelling Ave.

O Denotes Iron Monument