

FROM THE OFFICE OF

CHARLES O. GEORGI COMPANY

2215 West County Road B Saint Paul, Minnesota 55113

REGISTERED CIVIL ENGINEER AND LAND SURVEYOR

Certificate of Survey

I Hereby Certify that this plat shows a survey made by me of the property described on this plat, and that the corners are correctly placed as shown, and that all locations have been correctly shown.

Surveyed For K. R. McCUNIG

Sec. Cont. Date May 1969

Scale 1" = 50'

By Charles O. Georgi
REGISTERED LAND SURVEYOR

Description:

The South 125 feet of the East 135 feet of the West 168 feet of the SW 1/4 of the NW 1/4 of Section 22, T30N, R23W.
Also a drainfield easement over the South 125 feet of the East 100 feet of the West 268 feet of the SW 1/4 of the NW 1/4 of Section 22, T30N, R23W for storm water and sewage filter bed discharge and/or installation and maintenance of drain field.

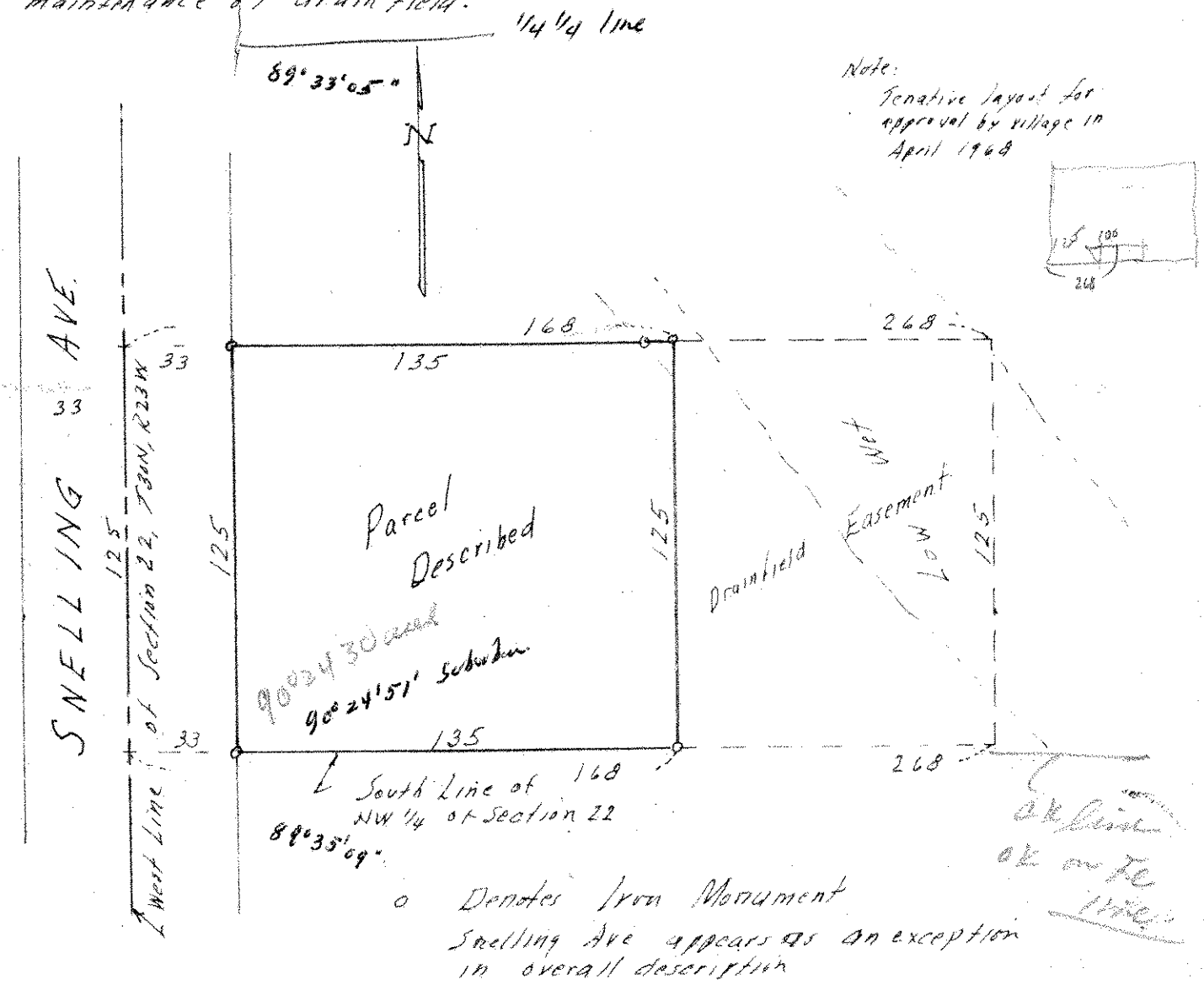

Note:
Tentative layout for approval by village in April 1968

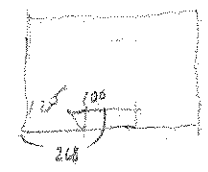

OK on file
1/19/69