

FROM THE OFFICE OF

CHARLES O. GEORGI COMPANY

2215 West County Road B

Saint Paul, Minnesota 55113

REGISTERED CIVIL ENGINEER AND LAND SURVEYOR



preliminary
 I Herby Certify that this plat shows a survey made by me of the property described on this plat, and that the corners are correctly placed as shown, and that all locations have been correctly shown. *No corners placed this date.*

Surveyed For *K.R. McClung*
 Date *April 1968*
 Scale *1" = 100'*

By *Charles O. Georgi*
 REGISTERED LAND SURVEYOR

Description:

The South 125 feet of the East 135 feet of the West 168 feet of the SW 1/4 of the NW 1/4 of Section 22, T30N, R23W.

*Lower 500' of hill here
 this is 40' wide at road
 level to 45' at foot*



Note:

Snelling Ave is an exception in description of overall parcel.

Village App. will provide 100' feet for a building permit for parcel given herein by us and is not described. Use is to be made upon approval by Village.

□ *McClung Home on Hill*

possible location for future road into the 40' here from at rolling terrain

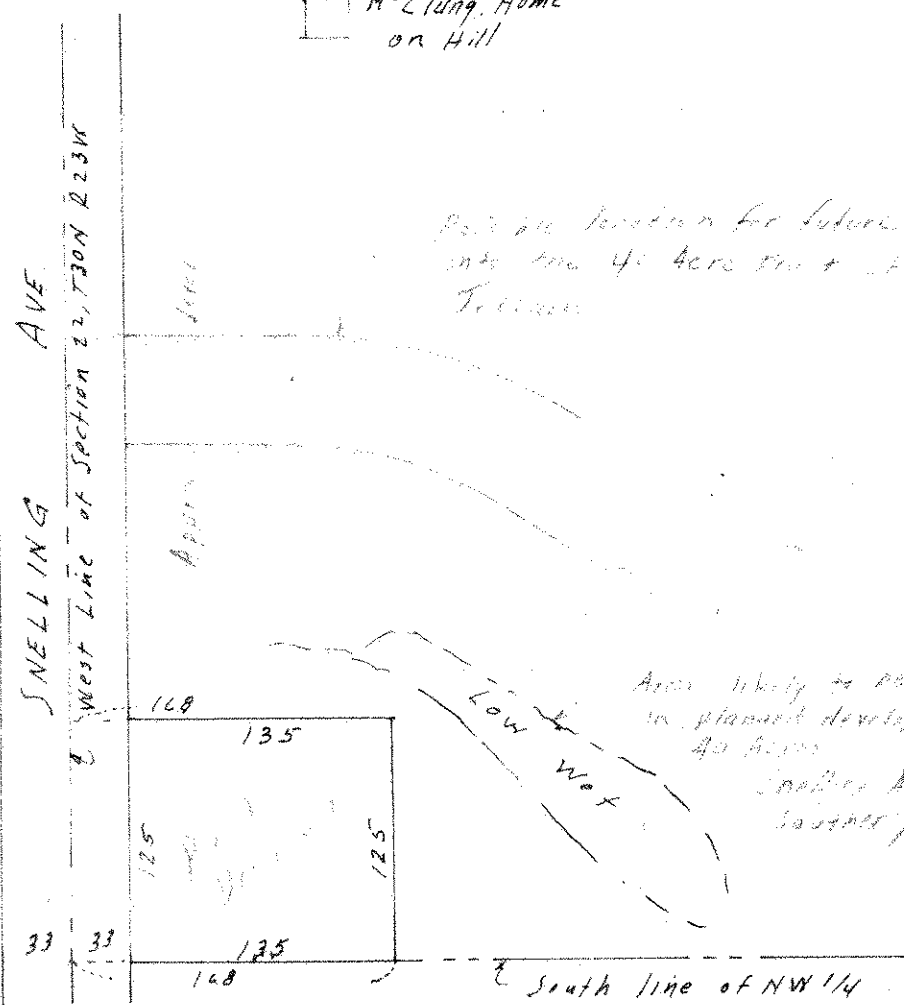

Area likely to be further in planned development of 40 Acres

Snelling Ave. 1/2 mile Sautney

South line of NW 1/4 Section 22, T30N, R23W

*Section 22, T30N, R23W
 from Section 22, T30N, R23W
 parcel by T.H. 393.*