

FROM THE OFFICE OF

CHARLES O. GEORGI COMPANY

2215 West County Road B

Saint Paul 13, Minnesota

REGISTERED CIVIL ENGINEER AND LAND SURVEYOR

Certificate of Survey

I Hereby Certify that this plat shows a survey made by me of the property described on this plat, and that the corners are correctly placed as shown, and that all locations have been correctly shown.

Surveyed For B. GORKA

Date July 1958

Scale 1"=100'

By Charles O. Georgi
REGISTERED LAND SURVEYOR

Description:

All that part of Lot 1, Block 2, Lake Emily Addition No. 2 lying Northerly of a line distant 118.52 Southerly at a right angle and parallel to the North line of said Lot 1; and the easement rights for road purposes over the Westerly 20 feet of said lot 1 lying South of the above described line.

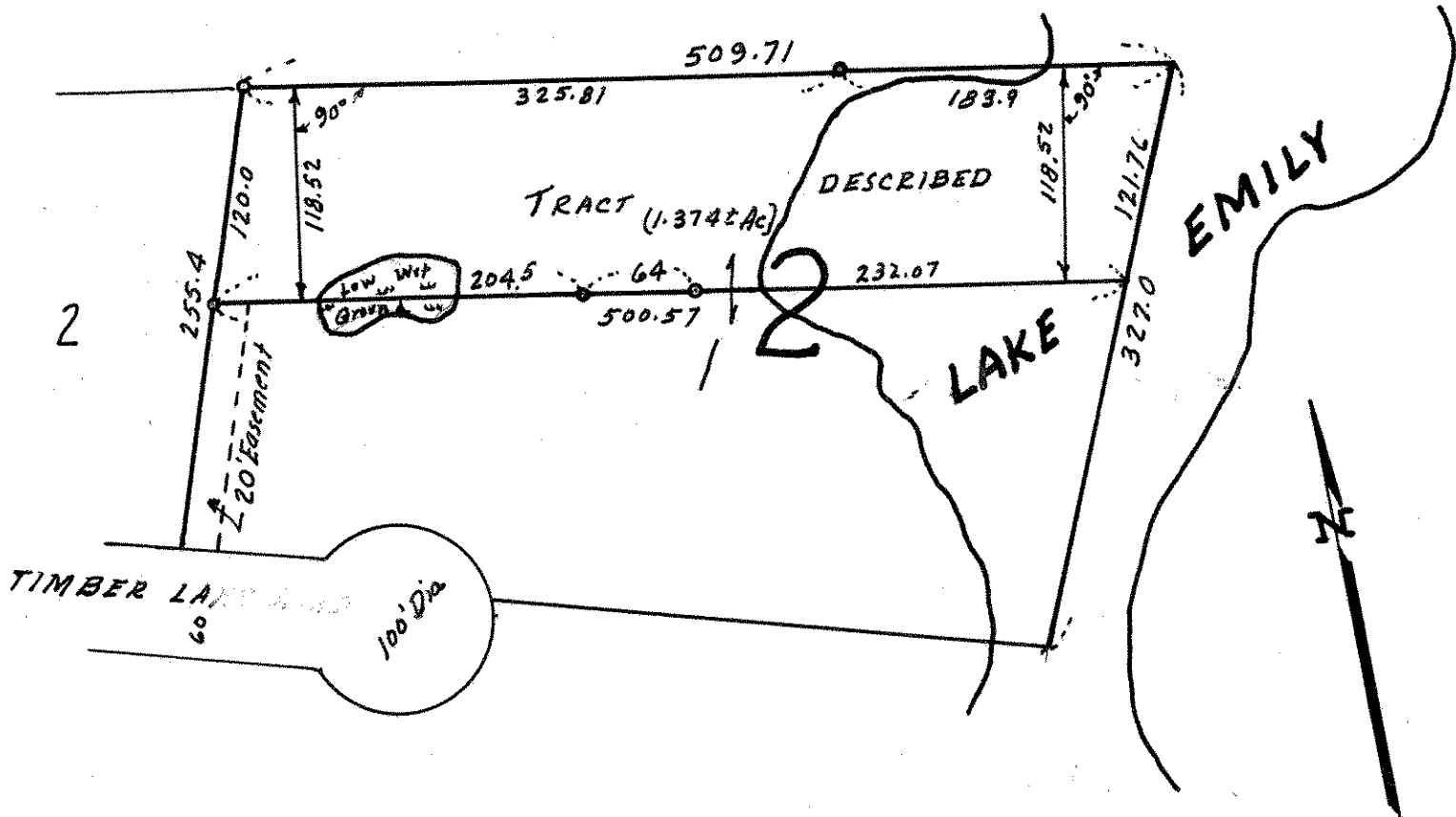

• Denotes Iron monument