

FROM THE OFFICE OF

CHARLES O. GEORGI COMPANY

2215 West County Road B

Saint Paul 13, Minnesota

REGISTERED CIVIL ENGINEER AND LAND SURVEYOR

Certificate
of Survey

I Hereby Certify that this plat shows a survey made by me of the property described on this plat, and that the corners are correctly placed as shown, and that all locations have been correctly shown.

Surveyed For B. GORKA

Date February 1960

Scale 1" = 100

By

Charles O. Georgi
REGISTERED LAND SURVEYOR

Description:

The Westerly 149.44 feet of Lot 3, Block 2, LAKE EMILY ADDITION No. 2, except the Southerly 98.93 feet thereof, Ramsey County, Minnesota; the Southerly line thereof being parallel to TIMBER LANE and the Easterly line^{thereof} being parallel to EMMERT ST.

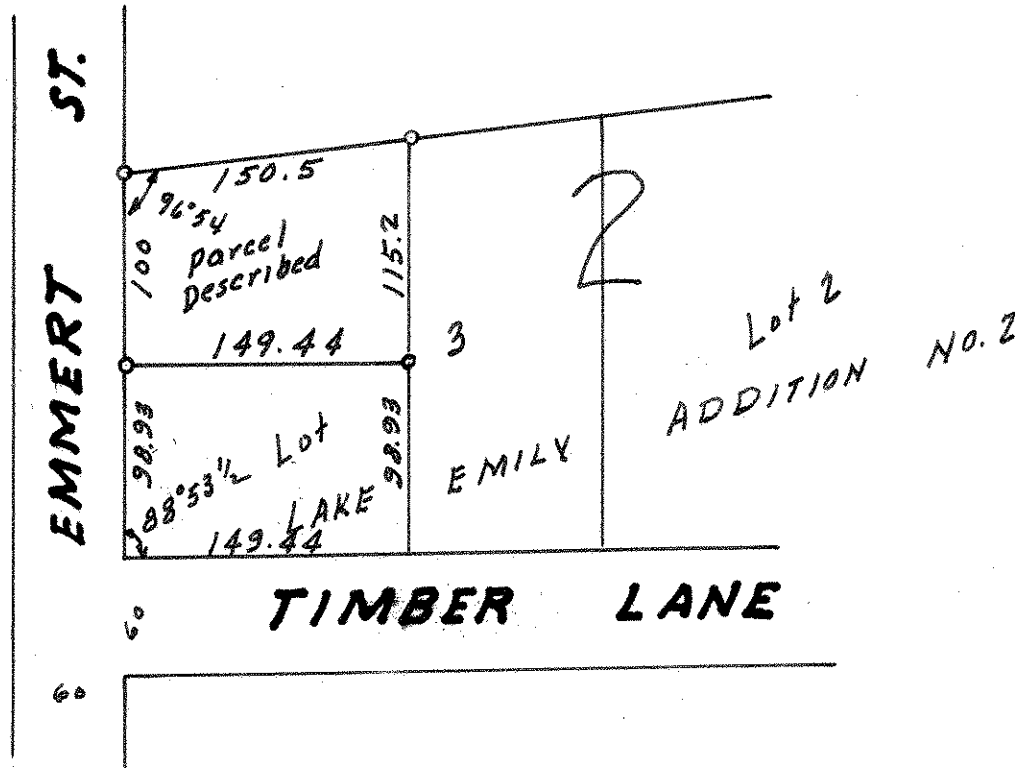

o Denotes Iron Monument.