

FROM THE OFFICE OF

CHARLES O. GEORGI COMPANY

2215 West County Road B

Saint Paul 13, Minnesota

REGISTERED CIVIL ENGINEER AND LAND SURVEYOR

Certificate of Survey

I Hereby Certify that this plat shows a survey made by me of the ^{Easement} ~~property~~ described on this plat, and that the corners are correctly placed as shown, and that all locations have been correctly shown.

Surveyed For B. GORKA

Date Sept. 1958

Scale 1" = 100'

By Charles O. Georgi
REGISTERED LAND SURVEYOR

Description:

A utility easement on and across all that certain strip of land 12 feet in width, the centerline of which is described as follows: beginning at the North-west corner of Lot 1, Block 2, Lake Emily Addition No. 2, thence Southeasterly by a deflection angle of $64^{\circ}00'$ to the right from the Easterly direction of the North line of said Lot 1 a distance of 33.7 feet to a point, thence Southeasterly by a deflection angle of $22^{\circ}55'$ to the left a distance of 244.0 feet to a point and there terminating.

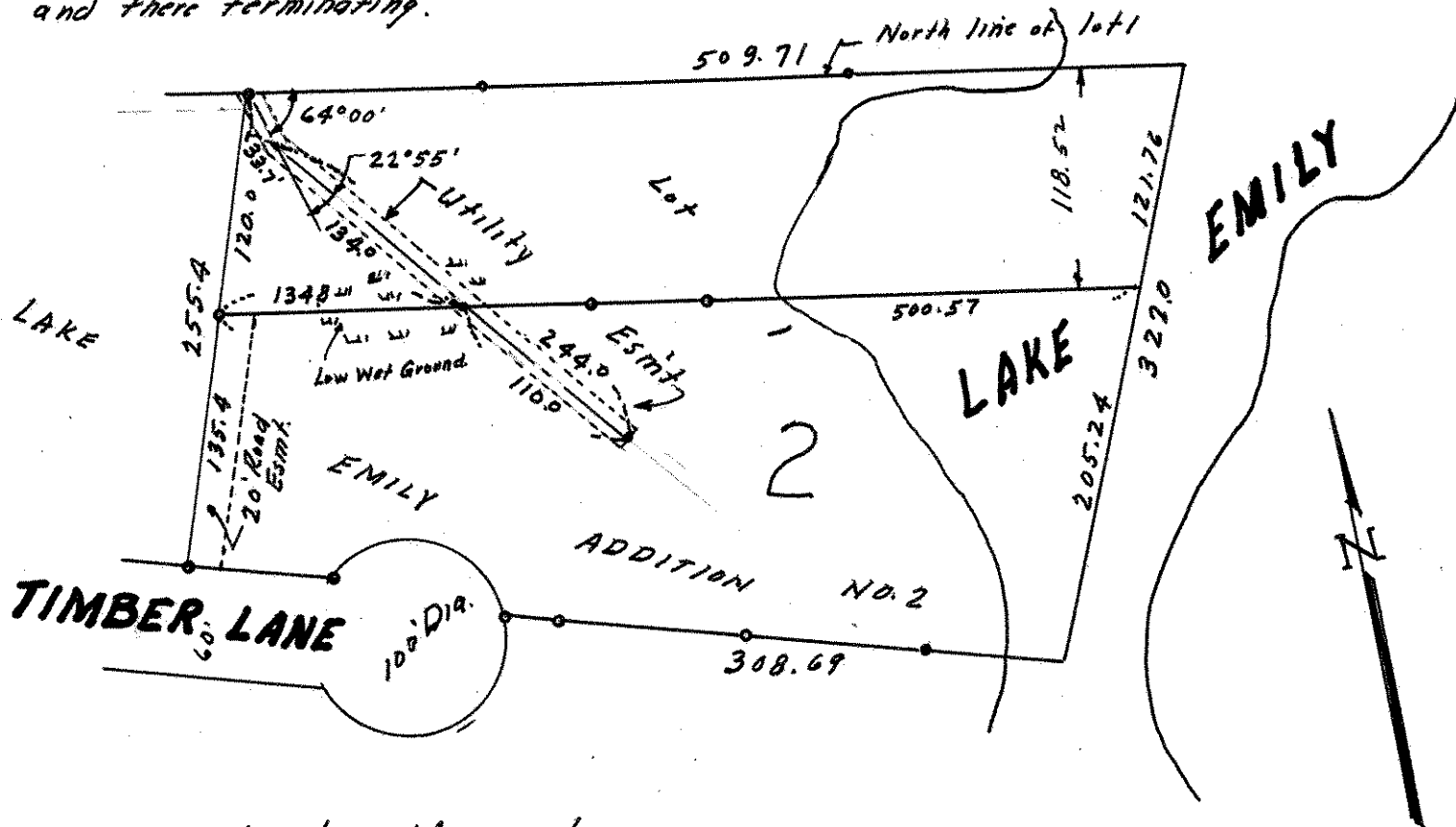

o Denotes Iron Monument.