

**Certificate  
of Survey**

From the office of  
**GEORGI-SCHMIDT & ASSOC. INC.**

3092 No. Lexington Ave., Roseville, Mn. 55113

LAND SURVEYING

483-4408

I Hereby Certify that this plat shows a survey made by me of the property described on this plat, and that the corners are correctly placed as shown, and that all locations have been correctly shown.

Job Number: 350

Surveyed For Richard Gibbons

Date June 20, 1979

Scale 1" = 40'

By Donald W. Schmidt  
REGISTERED LAND SURVEYOR

**Description:**

Lot 11,  
Block 2,  
Arden Hills,  
Ramsey County, Mn.

\*Surveyed in accordance with irons found  
inplace through out plat.

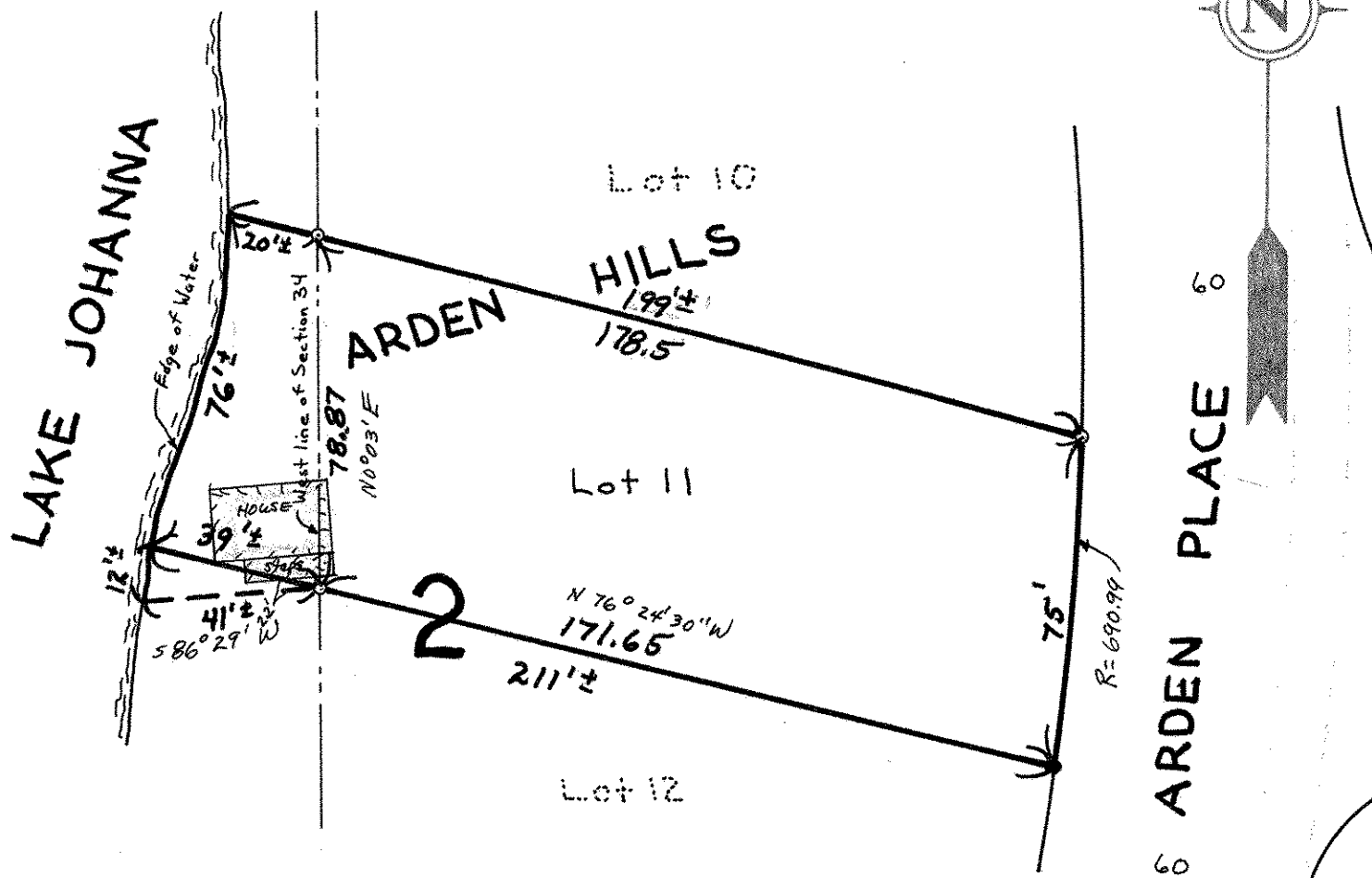

- Denotes Iron Found inplace
- Denotes Iron Monument set