

FROM THE OFFICE OF

# CHARLES O. GEORGI COMPANY

2215 West County Road B

Saint Paul, Minnesota 55113

REGISTERED CIVIL ENGINEER AND LAND SURVEYOR

## Certificate of Survey

I Hereby Certify that this plat shows a survey made by me of the property described on this plat, and that the corners are correctly placed as shown, and that all locations have been correctly shown.

Surveyed For Tekla Podlasek - Johanna Realty Co.

Date November 1968

Scale 1" = 50'

By Charles O. Georgi  
REGISTERED LAND SURVEYOR

### Description:

The South 182.26 Feet of the North 835.45 Feet  
of the East 239 Feet of the NE 1/4 of Section 21, T30N, R23W.

Subject to Snelling Avenue.

Contains 1.00 Acres, more or less.

### NOTE:

Building Locations  
are approx.

NE Sec 21  
extra copy

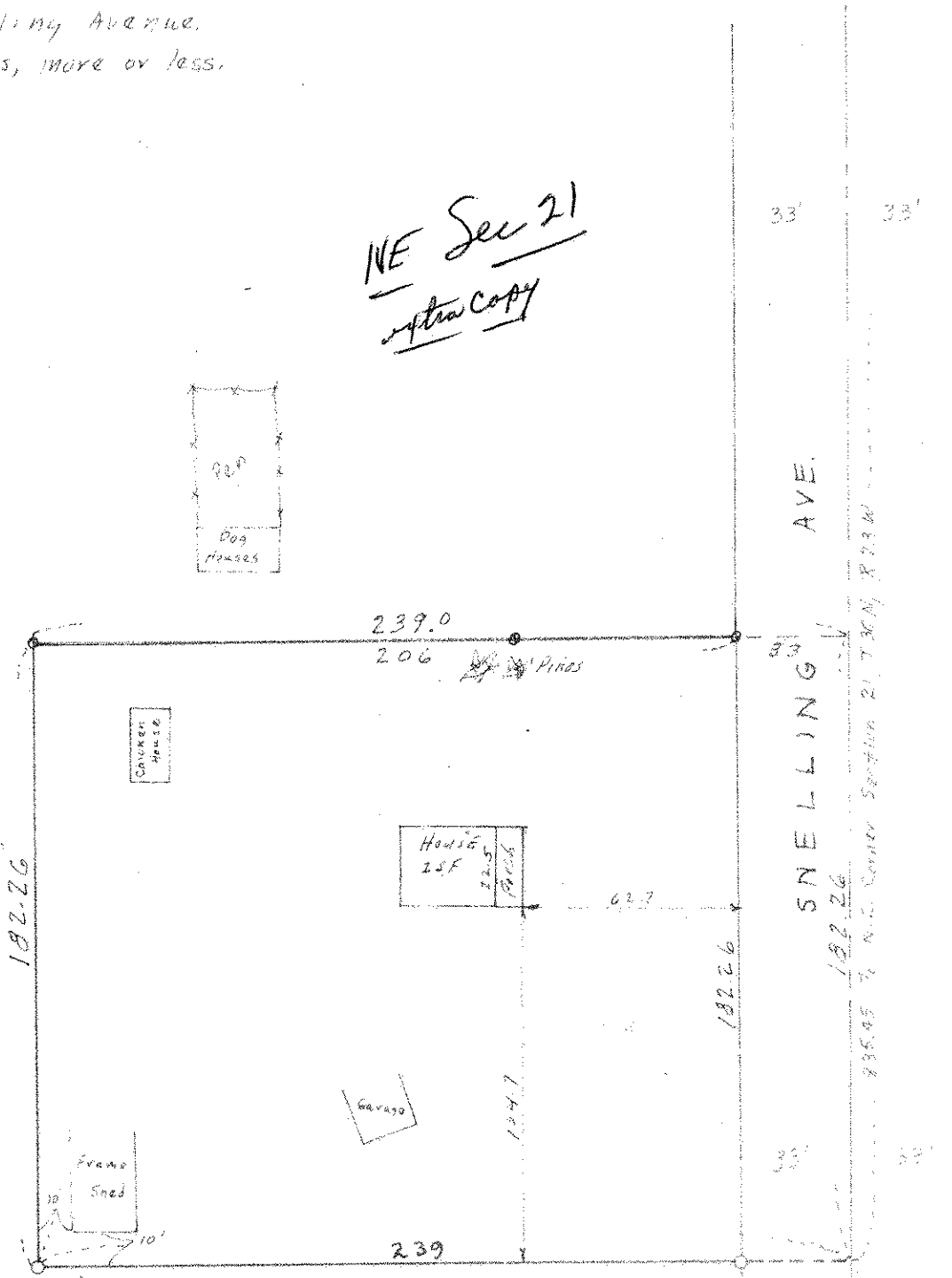
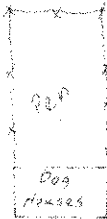

○ Denotes Iron Monument