

CHARLES O. GEORGI COMPANY

2215 West County Road B

Saint Paul 8, Minnesota

MINNESOTA REGISTERED LAND SURVEYOR



Certificate of Survey

I Hereby Certify that this plat shows a survey made by me of the property described on this plat, and that the corners are correctly placed as shown, and that all locations, encroachments, etc., have been correctly shown.

Surveyed For Thomas DeLisle

Date July 1970

Scale 1" = 40'

By Charles O. Georgi
REGISTERED LAND SURVEYOR

Description:

That part of the NE 1/4 of Section 26, Town 30 North, Range 23 West, described as follows:
Beginning at a point on the Southerly line of said NE 1/4, said point being 1442.45 feet Westerly from the Southeast corner of said NE 1/4; thence continuing Westerly on said Southerly line 100 feet; thence Northerly at right angles to the Northerly line of said South 565.71 feet; thence Easterly on said Northerly line 100 feet; thence Southerly at right angles to point of beginning; subject to an easement for road purposes over the Northerly 20 feet thereof.

note did Topo for Church across street - Victoria & Randy Ave. 1966

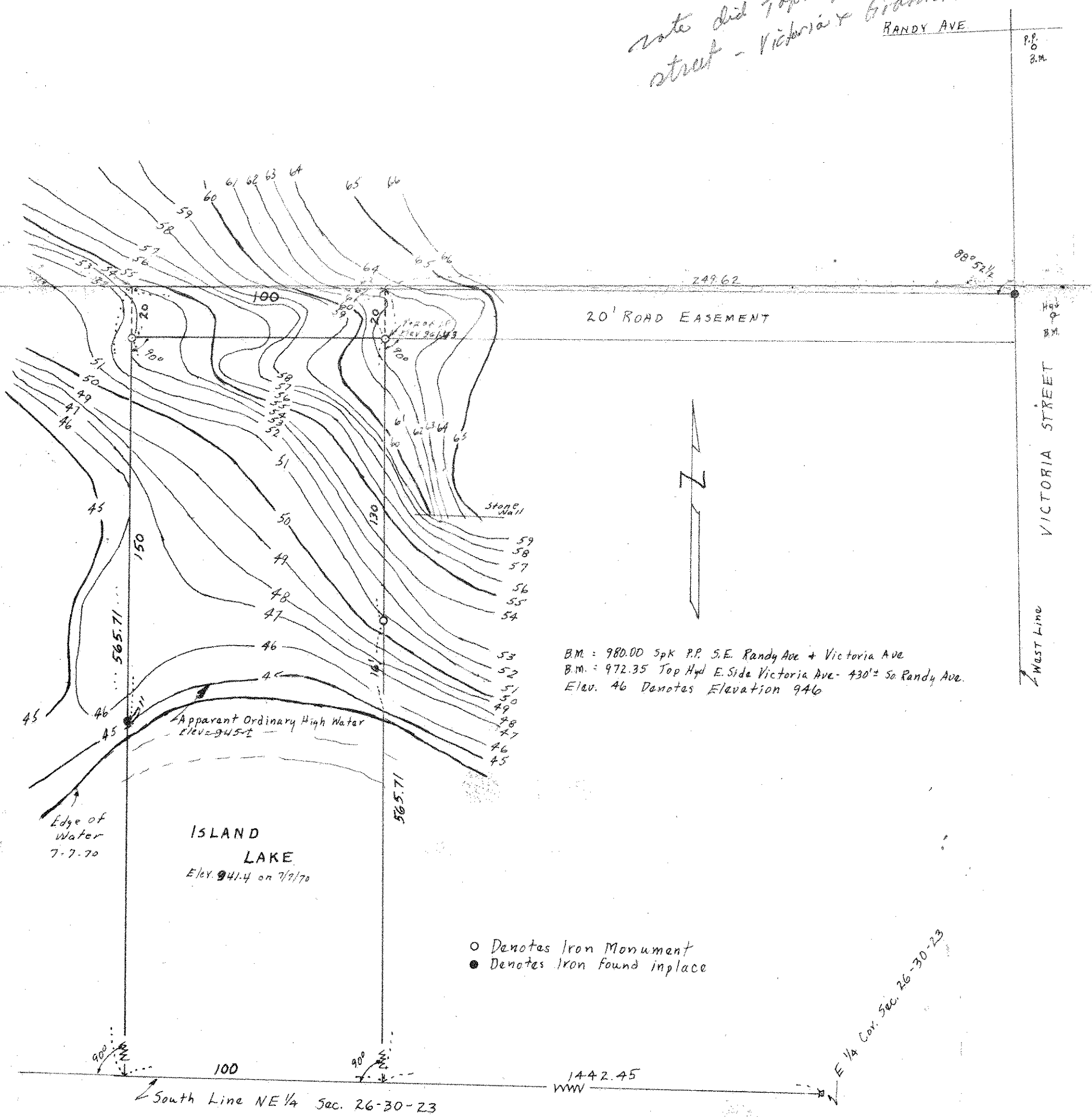

B.M. = 980.00 Spk P.P. S.E. Randy Ave + Victoria Ave
B.M. = 972.35 Top Hyd E. Side Victoria Ave - 430' S Randy Ave.
Elev. 46 Denotas Elevation 946

- Denotes Iron Monument
- Denotes Iron found in place

South Line NE 1/4 Sec. 26-30-23

E 1/4 Cor. Sec. 26-30-23