

CERTIFICATE OF SURVEY

MILNER W. CARLEY
CIVIL ENGINEER & SURVEYOR

500 W Hwy. 96
IV-4-3321

Date _____
Scale 1" = 50'

I hereby certify that this survey, plan, or report was prepared by me or under my direct supervision and that I am a duly Registered Land Surveyor under the laws of the State of Minnesota.

Milner W. Carley

Date Jan. 30, 1961 Reg. No. 3527

P9214
Topo 1/15/40'
SM = 97712 split RR E of Randy Ave + Victoria
SM = 98050 7th Main Granite + Victoria

980.00
277.73
1200

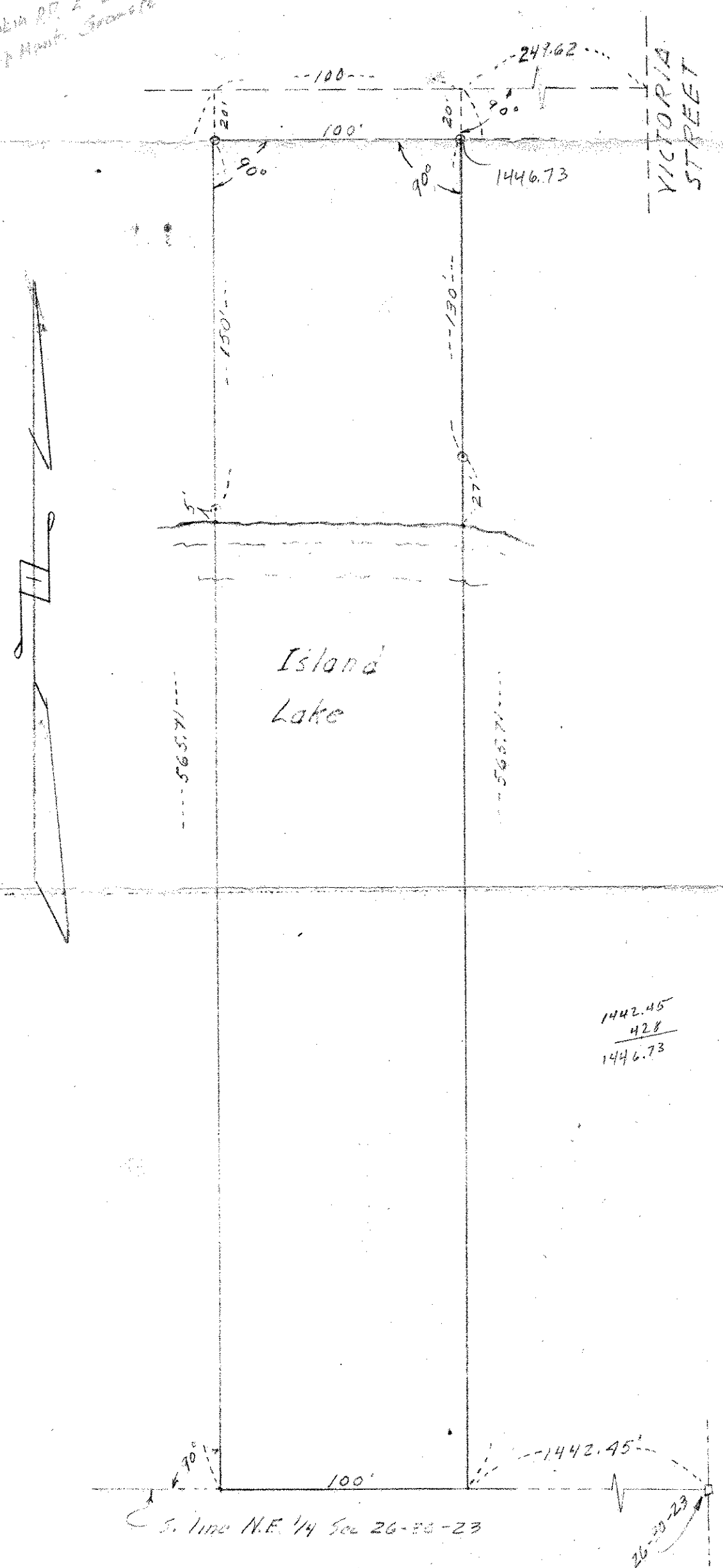

That part of the NE 1/4 of Section 26, Town 30 North, Range 23 West, described as follows: Beginning at a point on the Southerly line of said NE 1/4, said point being 1442.45 feet Westerly from the Southeast corner of said NE 1/4; thence continuing Westerly on said Southerly line 100 feet; thence Northerly at right angles to the Northerly line of said South 565.71 feet; thence Easterly on said Northerly line 100 feet; thence Southerly at right angles to point of beginning; subject to an easement for road purposes over the Northerly 20 feet thereof.

61-10
183-75