

FROM THE OFFICE OF

**CHARLES O. GEORGI COMPANY**

2215 West County Road B

Saint Paul, Minnesota 55113

REGISTERED CIVIL ENGINEER AND LAND SURVEYOR



# Certificate of Survey

I Hereby Certify that this plat shows a survey made by me of the property described on this plat, and that the corners are correctly placed as shown, and that all locations have been correctly shown.

Surveyed For William Cardinal

Date July 1966

Scale 1" = 50'

By Charles O. Georgi  
REGISTERED LAND SURVEYOR

**Description:**

Parcel B

Registered Land Survey No. 118

Subject to a Road Easement over the Northerly 42 feet thereof for Timber Lane.

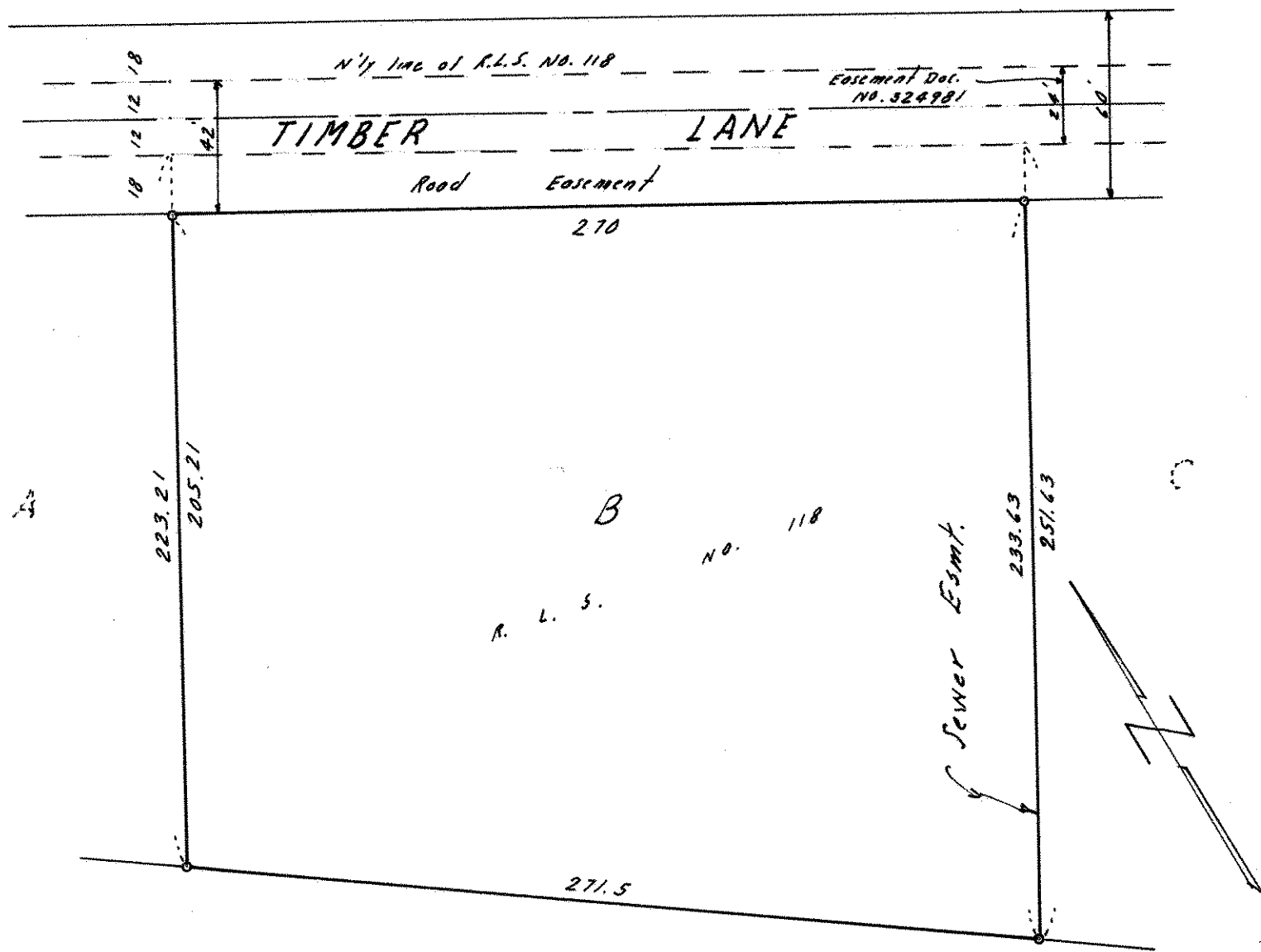

o Denotes Iron Monument