

# Certificate of Survey

From the office of  
**GEORGI-SCHMIDT & ASSOC. INC.**  
3092 No. Lexington Ave., Roseville, Mn. 55113  
LAND SURVEYING  
483-4408

I Hereby Certify that this plat shows a survey made by me of the property described on this plat, and that the corners are correctly placed as shown, and that all locations have been correctly shown.

Job Number: 25

Surveyed For Wally Callinan

1/2" Road 25

Date June 19-78

Scale 1"=40'

By Donald W Schmidt  
REGISTERED LAND SURVEYOR

**Description:**

Lot 21, Block 1, Lakeshore Oaks Addition #2

Ramsay County, Mn.

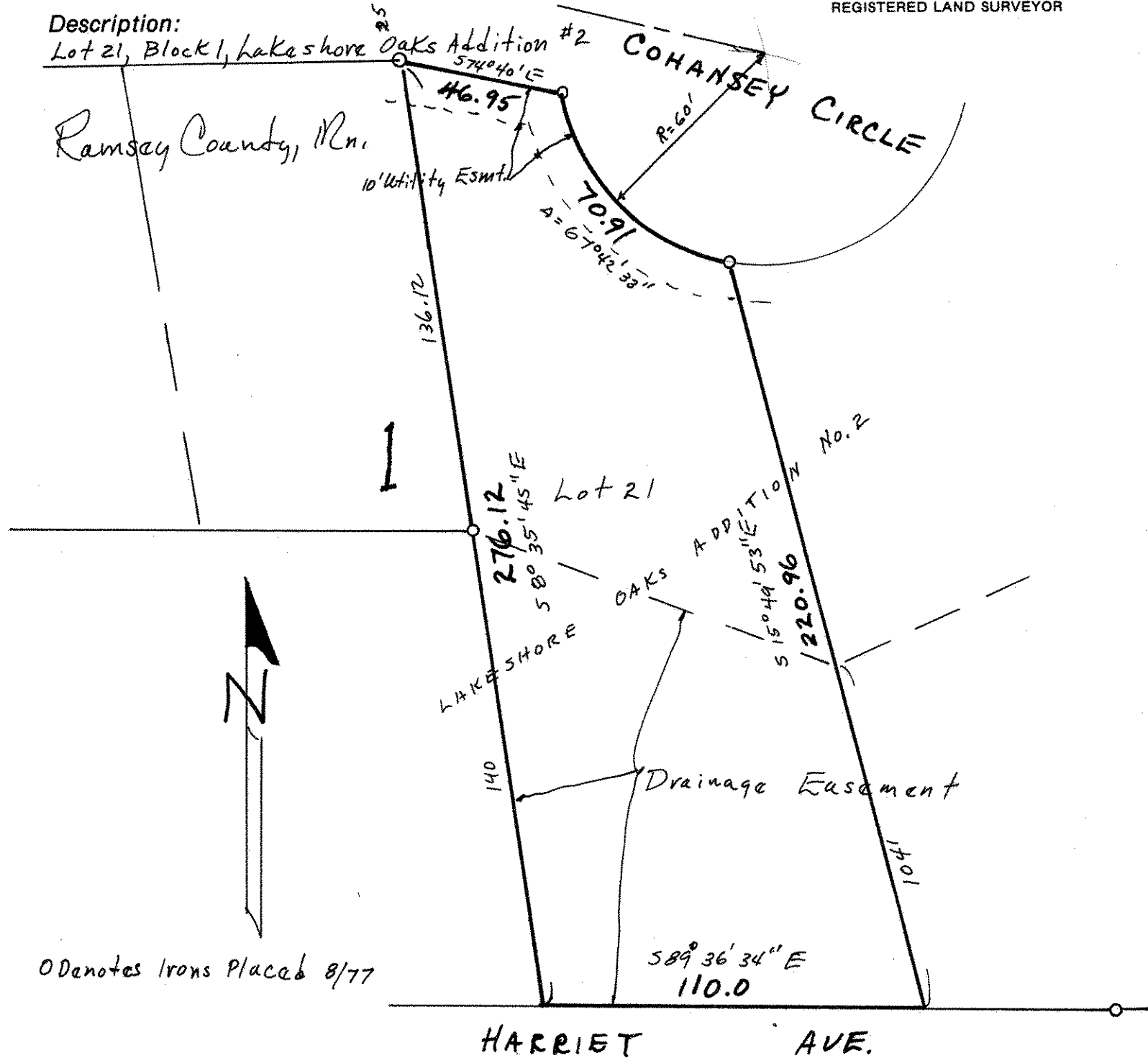

O Denotes Irons Placed 8/77