

**Certificate  
of Survey**

From the office of  
**GEORGI-SCHMIDT & ASSOC. INC.**  
3092 No. Lexington Ave., Roseville, Mn. 55113  
LAND SURVEYING  
483-4408

I Hereby Certify that this plat shows a survey made by me of the property described on this plat, and that the corners are correctly placed as shown, and that all locations have been correctly shown.

Job Number: \_\_\_\_\_

Surveyed For Zbigniew Bujalski

Date October 26 1979

Scale 1" = 40'

By \_\_\_\_\_  
REGISTERED LAND SURVEYOR

**Description:**

Lot 22,  
Block 1,  
Lakeshore Oaks Addition No. 2,  
Ramsey County, Minnesota.

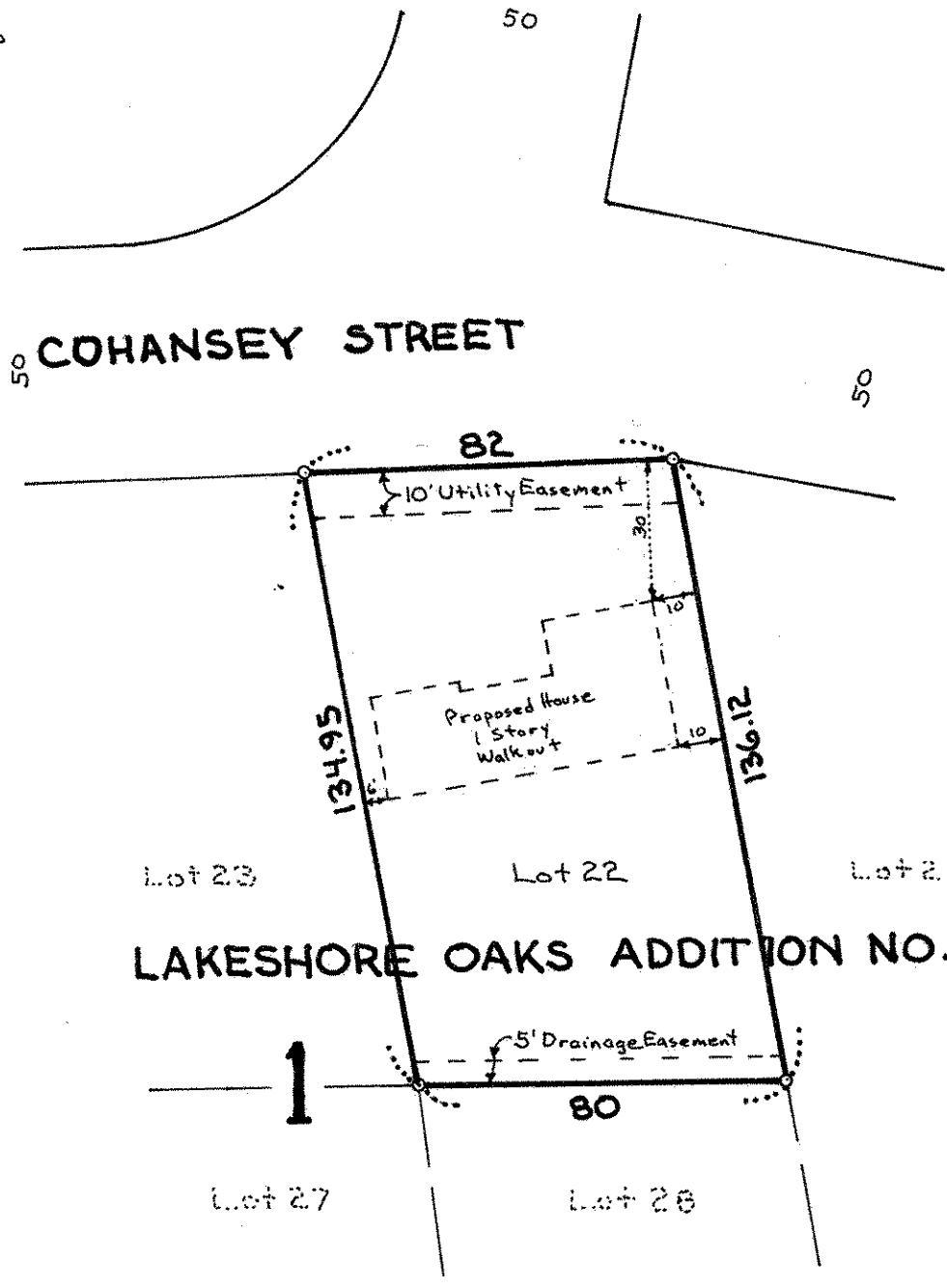

o Denotes iron set at earlier date.  
Easements as per plat only.

**LAKESHORE OAKS ADDITION NO. 2**