

FROM THE OFFICE OF

CHARLES O. GEORGI COMPANY

2215 West County Road B

Saint Paul, Minnesota 55113

REGISTERED CIVIL ENGINEER AND LAND SURVEYOR

**Certificate
of Survey**

I Hereby Certify that this plat shows a survey made by me of the property described on this plat, and that the corners are correctly placed as shown, and that all locations have been correctly shown.

Surveyed For Pa. Land Wilsey

Date Sept 1969

Scale 1" = 100'

By Charles O. Georgi
REGISTERED LAND SURVEYOR

Description:

Lot 4, Block 4, Shady Oaks. Except the West 50 feet of said lot and also except the following portion of said lot 4, Commencing on the Southerly line of said lot 4, a distance of 159.26 feet West from the S.E. Corner of lot 4, Thence running Northerly and parallel with the East line of said lot 4, to the North line of said lot 4, Thence Easterly along the Northerly line of said lot 4, to the N.E. Corner of said lot 4, thence Southerly along the Easterly line of said lot 4, to the S.E. Corner of said lot 4, thence Westerly along the Southerly line of lot 4 to point of beginning.

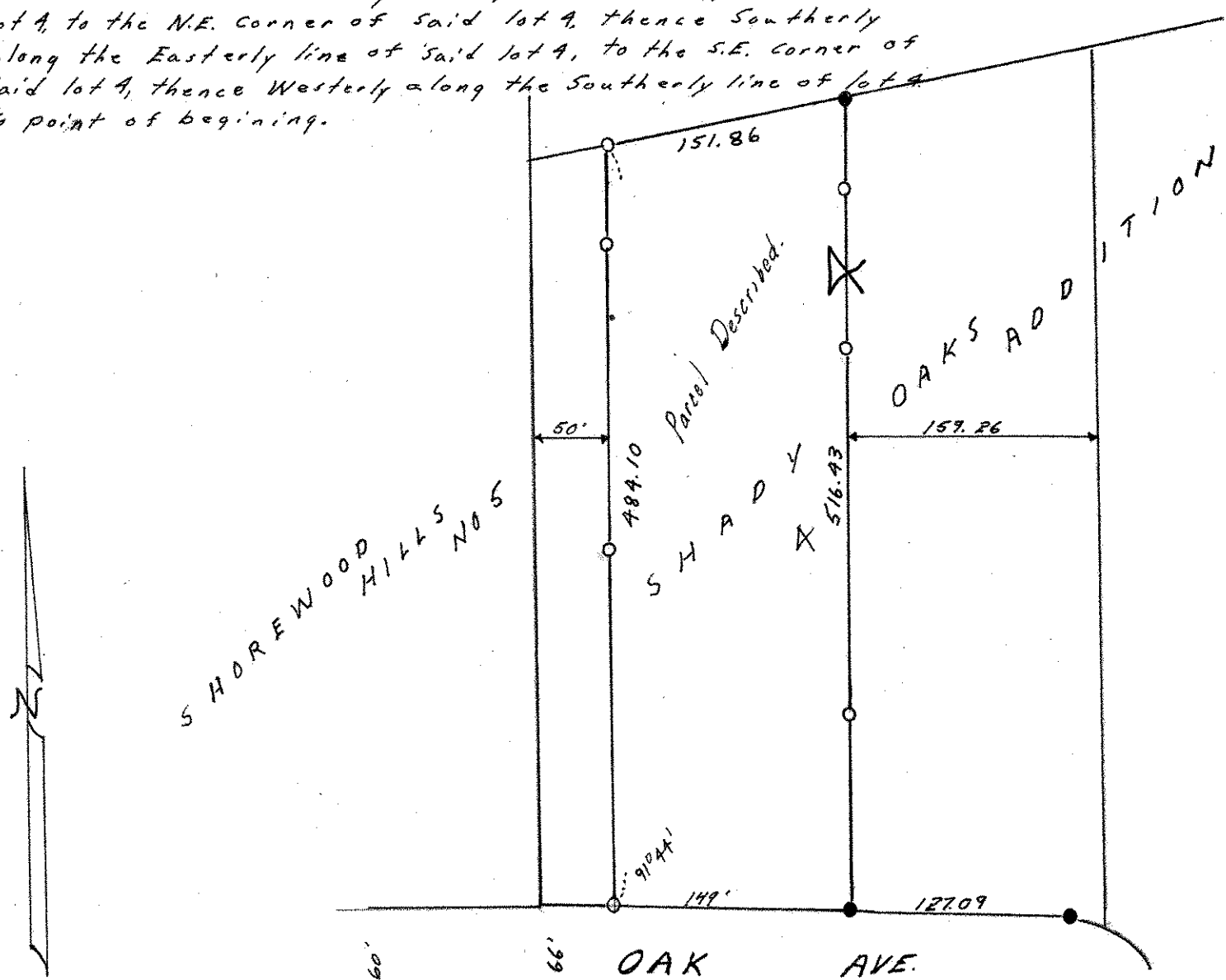

○ Denotes Iron Monuments
● Denotes Monuments found in Place