

# CHARLES O. GEORGI COMPANY

2215 West County Road B

Saint Paul, Minnesota 55113

REGISTERED CIVIL ENGINEER AND LAND SURVEYOR



## Certificate of Survey

I Hereby Certify that this plat shows a survey made by me of the property described on this plat, and that the corners are correctly placed as shown, and that all locations have been correctly shown.

3/30/72 Added location of House & Garage.

Surveyed For Thomas R. Weber

Date December 1971

Scale 1" = 60'

By Charles O. Georgi  
REGISTERED LAND SURVEYOR

**Description:**

The North 320 Feet of Lot 14, Auditors Subdivision No. 82, Except The West 80 Feet Thereof and Except The East 130 Feet Thereof, Subject To Easements of Record Ramsey County, Minnesota

Description: The East 20 Feet of The West 80 Feet of The North 200 Feet of Lot 14, Auditors Subdivision No. 82 Ramsey County, Minnesota

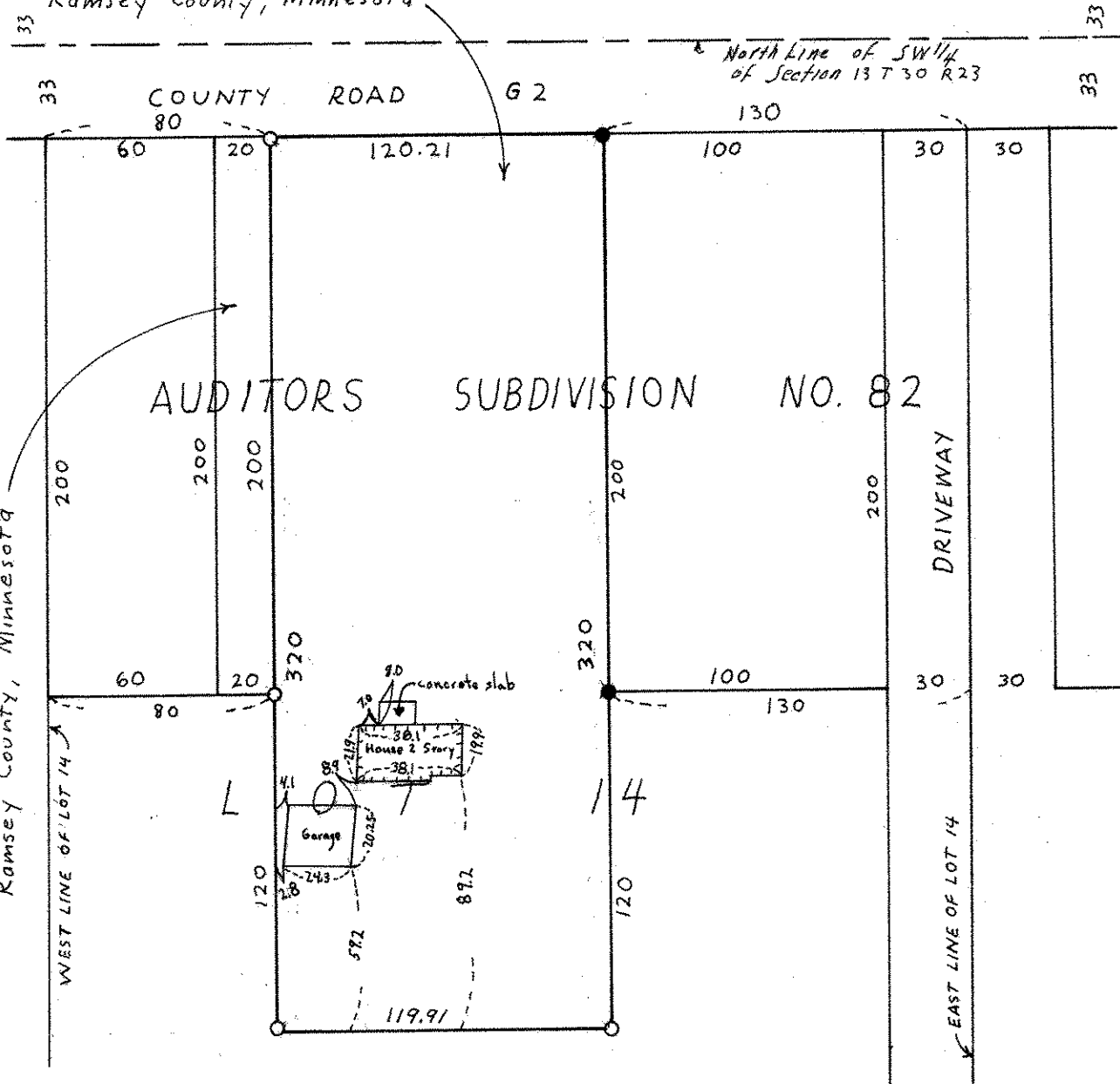

- Denotes Iron Pipe Monument
- Denotes Iron Pipe Monument Found in Place