

FROM THE OFFICE OF

**CHARLES O. GEORGI COMPANY**

2215 West County Road B

Saint Paul, Minnesota 55113

REGISTERED CIVIL ENGINEER AND LAND SURVEYOR

# Certificate of Survey

I Hereby Certify that this plat shows a survey made by me of the property described on this plat, and that the corners are correctly placed as shown, and that all locations have been correctly shown.

Surveyed For Jerome WeaverDate March 1970Scale 1" = 100'By Charles O. Georgi  
REGISTERED LAND SURVEYOR**Description:**

Lot 7, Borstad, Ramsey County, Minn. except  
the East 500 feet thereof.

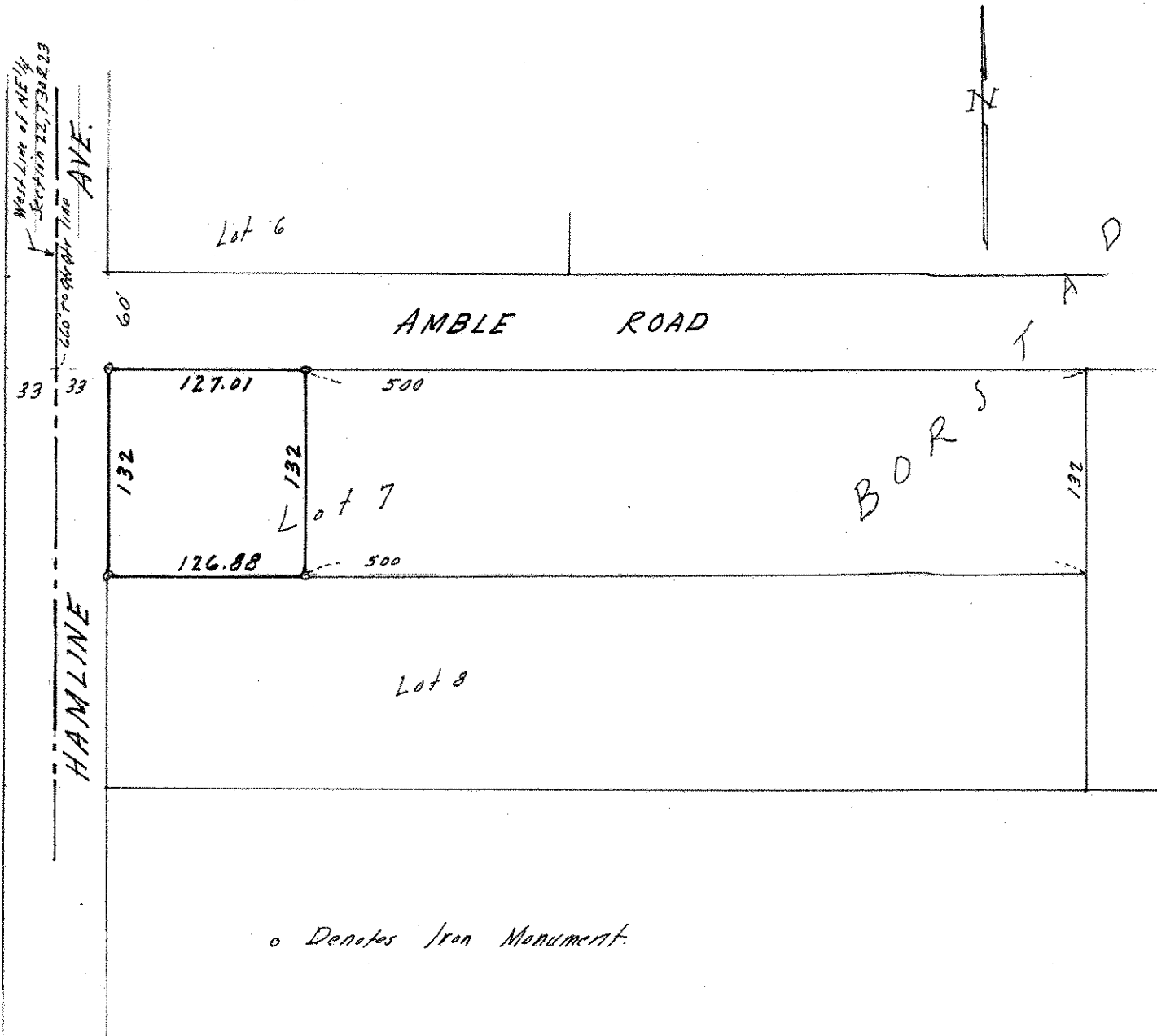

Lot 6

AMBLE ROAD

127.01

500

132

132

Lot 7

126.88

500

Lot 8

o Denotes Iron Monument.