

FROM THE OFFICE OF

**CHARLES O. GEORGI COMPANY**

2215 West County Road B

Saint Paul 13, Minnesota

REGISTERED CIVIL ENGINEER AND LAND SURVEYOR



**Certificate  
of Survey**

I Hereby Certify that this plat shows a survey made by me of the property described on this plat, and that the corners are correctly placed as shown, and that all locations have been correctly shown.

Surveyed For Paul Hafner

Date January 1961

Scale 1"=50'

By Charles O. Georgi  
REGISTERED LAND SURVEYOR

Description:

The South 168 feet of the SW 1/4 of the SW 1/4 of Section 35, T30N, R23W except the West 1166.23 feet thereof and except the East 30 feet thereof, subject to the rights of the County of Ramsey over the South 33 feet thereof for highway purposes.

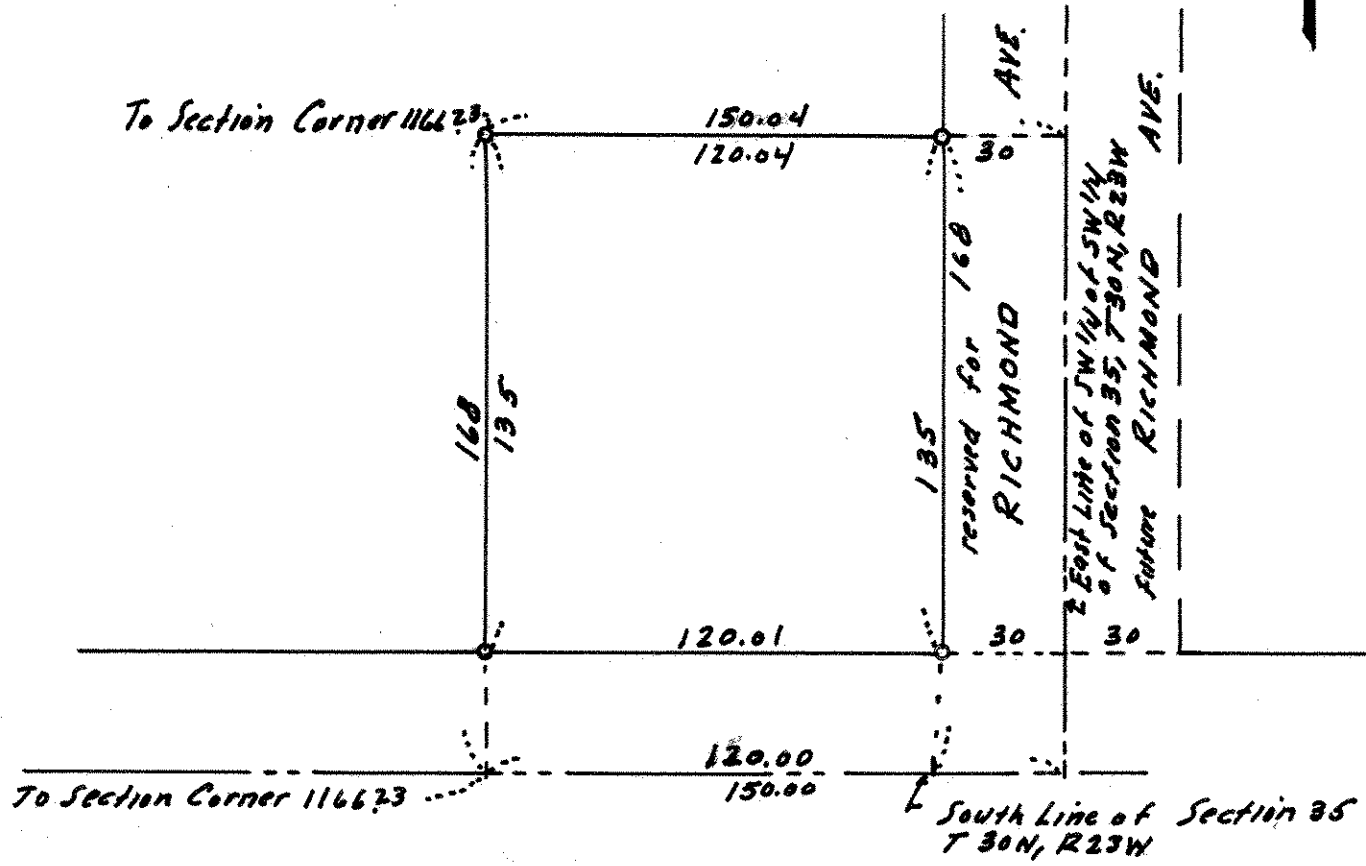

o Denotes Iron Monument.