

FROM THE OFFICE OF

**CHARLES O. GEORGI COMPANY**

2215 West County Road B

Saint Paul 13, Minnesota

REGISTERED CIVIL ENGINEER AND LAND SURVEYOR

**Certificate  
of Survey**

I Hereby Certify that this plat shows a survey made by me of the property described on this plat, and that the corners are correctly placed as shown, and that all locations have been correctly shown.

Surveyed For P. HAFNER

Date August 1958

Scale 1" = 100'

By Charles O. Georgi  
REGISTERED LAND SURVEYOR

Description:

The North 107.0 feet of the South 474 feet of the East 223 feet of the SE 1/4 of the SW 1/4, Section 35, T30N, R23W, subject to a perpetual easement for roadway purposes on and across the Easterly 33 feet thereof.

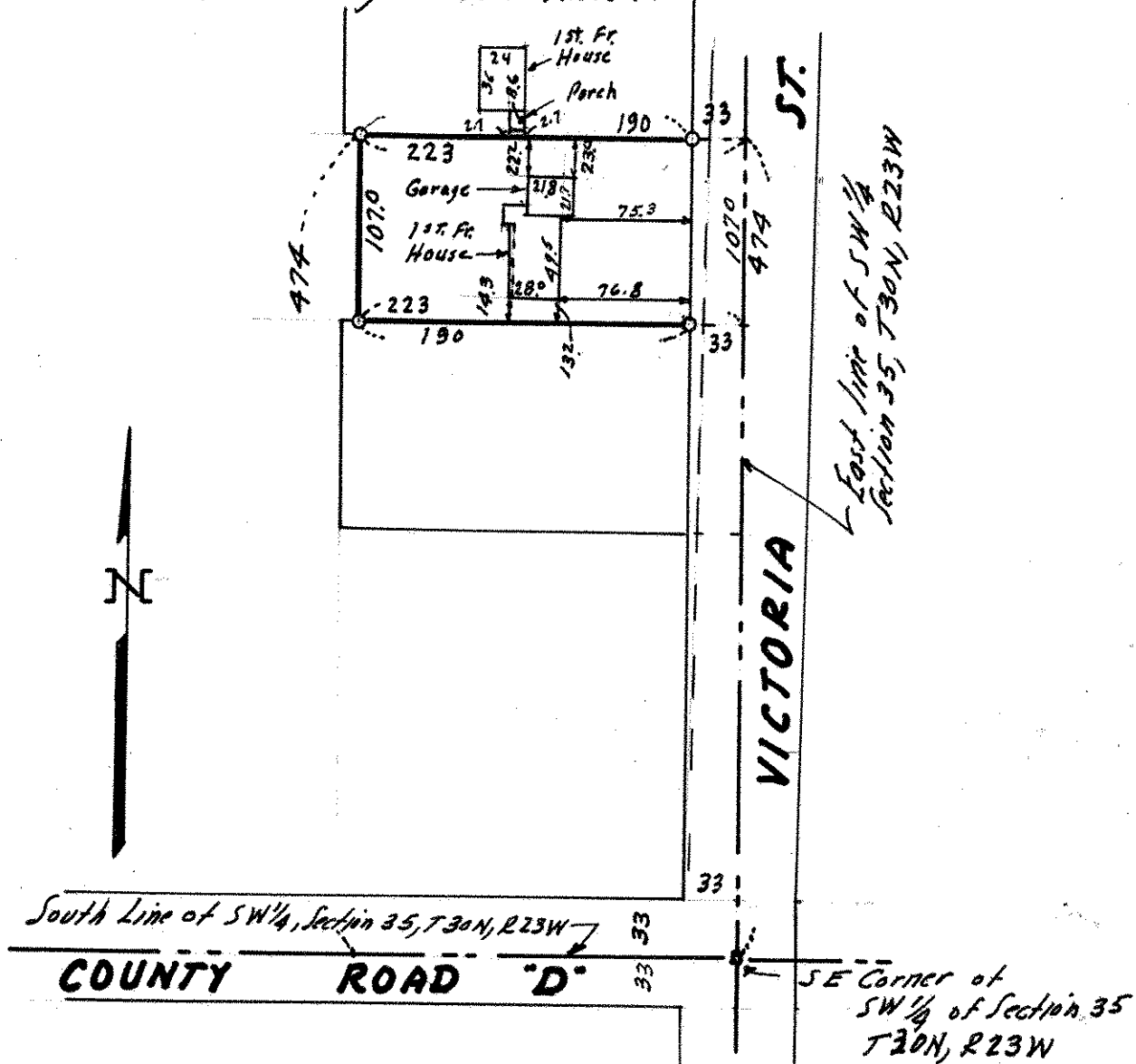

o Denotes Iron Monument.