

**Certificate
of Survey**

From the office of
GEORGI-SCHMIDT & ASSOC. INC.
3092 No. Lexington Ave., Roseville, Mn. 55113
LAND SURVEYING
483-4408

I Hereby Certify that this plat shows a survey made by me of the property described on this plat, and that the corners are correctly placed as shown,

Job Number: 1120

Surveyed For GORDON HEDLUND

Date SEPTEMBER, 1982

Scale 1" = 40'

By Donald W. Schmidt
REGISTERED LAND SURVEYOR
#10459

Description:

Lot 3, Block 2, Leier Estates

Ramsey County, MN

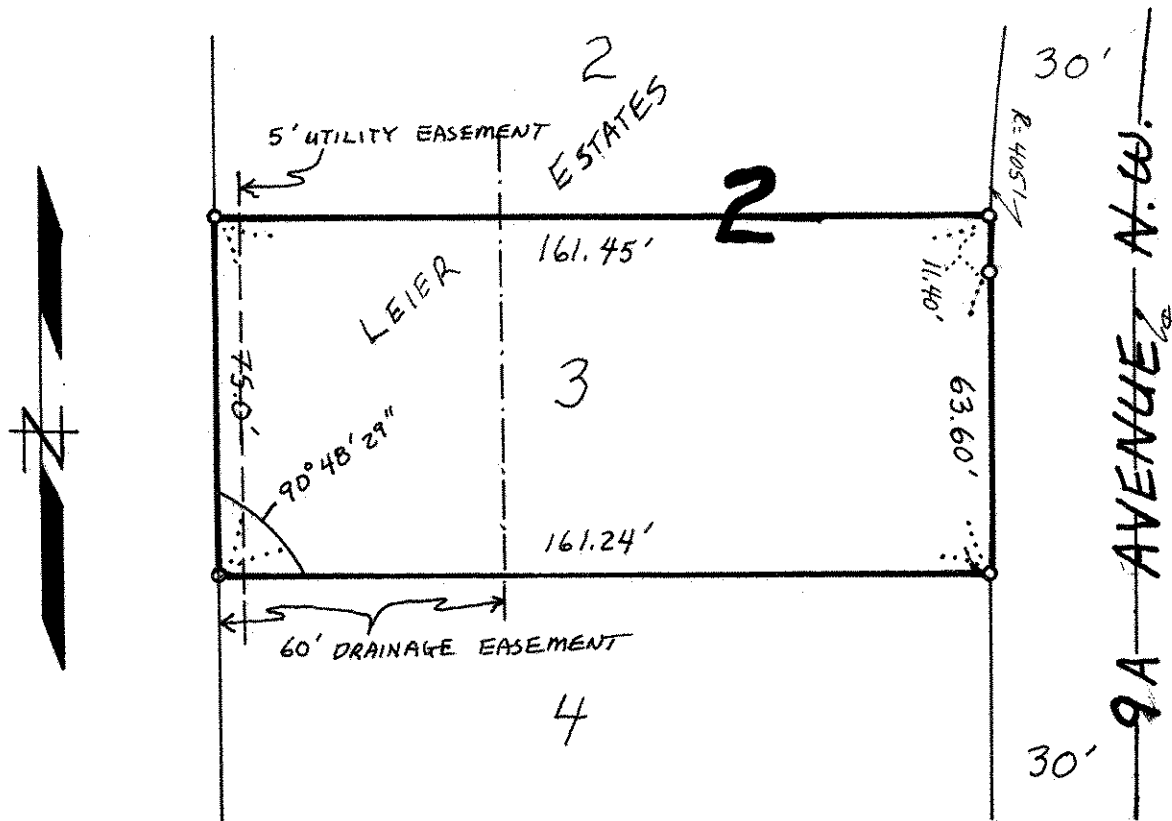

o DENOTES IRON PIPE MONUMENT SET