

NW 29 30 23

**Certificate
of Survey**

From the office of
GEORGI-SCHMIDT & ASSOC. INC.
3092 No. Lexington Ave., Roseville, Mn. 55113
LAND SURVEYING
483-4408

I Hereby Certify that this plat shows a survey made by me of the property described on this plat, and that the corners are correctly placed as shown, and that all boundaries have been surveyed.

Job Number: 1120

Surveyed For Gordon Hedlund

Date September 1982

Scale 1"=50'

By Ronald W. Schmidt
REGISTERED LAND SURVEYOR
#10459

Description:

Lot 3, Block 1, Leier Estates

Ramsey County, Mn.

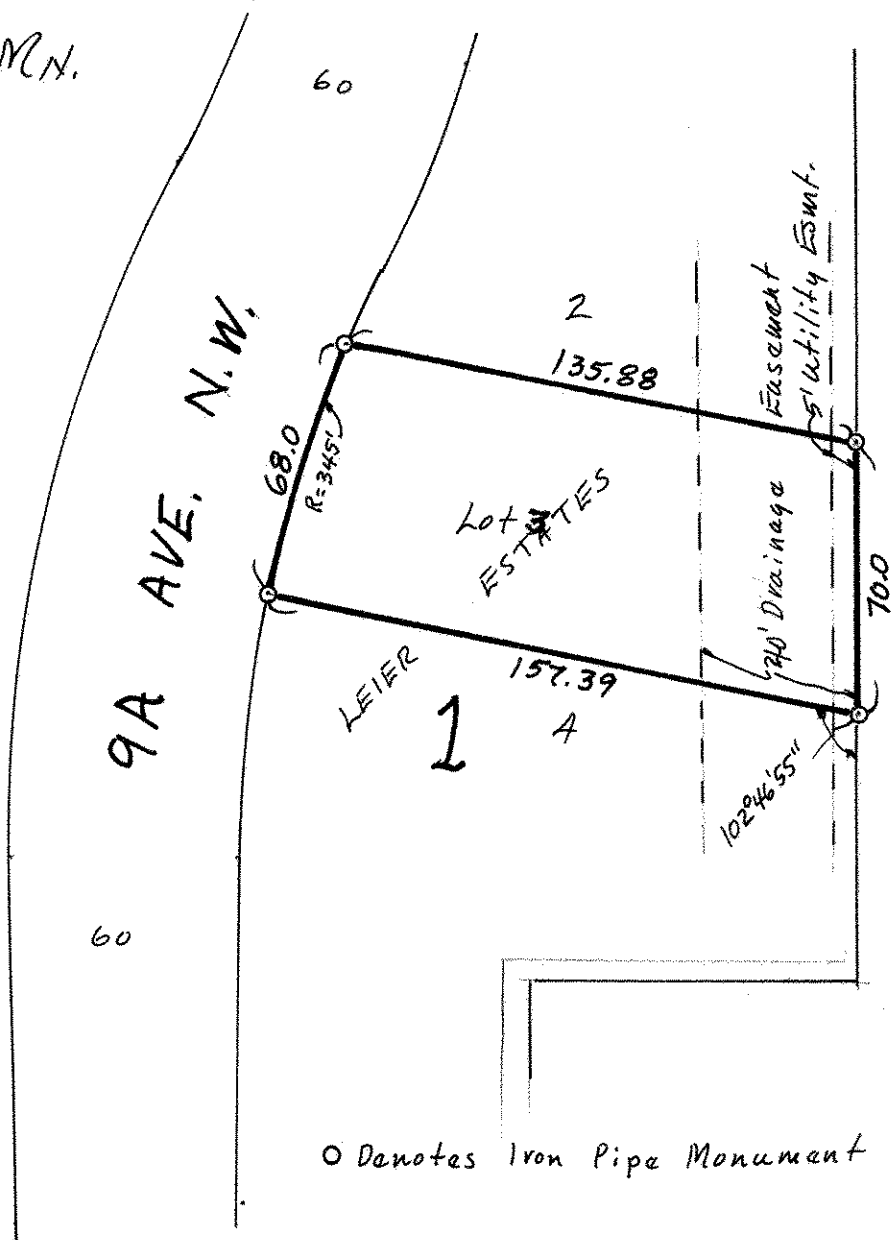

○ Denotes Iron Pipe Monument Set