

FROM THE OFFICE OF

CHARLES O. GEORGI COMPANY

2215 West County Road B

Saint Paul 13, Minnesota

REGISTERED CIVIL ENGINEER AND LAND SURVEYOR

Certificate of Survey

I Hereby Certify that this plat shows a survey made by me of the property described on this plat, and that the corners are correctly placed as shown, and that all locations have been correctly shown.

Surveyed For HAROLD T. HAINES

Date February 1959

Scale 1"=100'

Description:

The West 150 feet of the East 365 feet of Lot 13, Mounds View Acres except the North 286.14 feet thereof, and the West 150 feet of the East 365 feet of Lot 12, Mounds View Acres, except the South 285 feet thereof, and together with a road easement described as follows:

By Charles O. Georgi
REGISTERED LAND SURVEYOR

*Road Easement:
The South 60 feet of the North 191.14 feet of the East 215 feet of said Lot 13, and the West 60 feet of the East 215 feet except the North 191.14 feet of said Lot 13, and the West 60 feet of the East 215 feet except the South 285 feet of said Lot 12.*

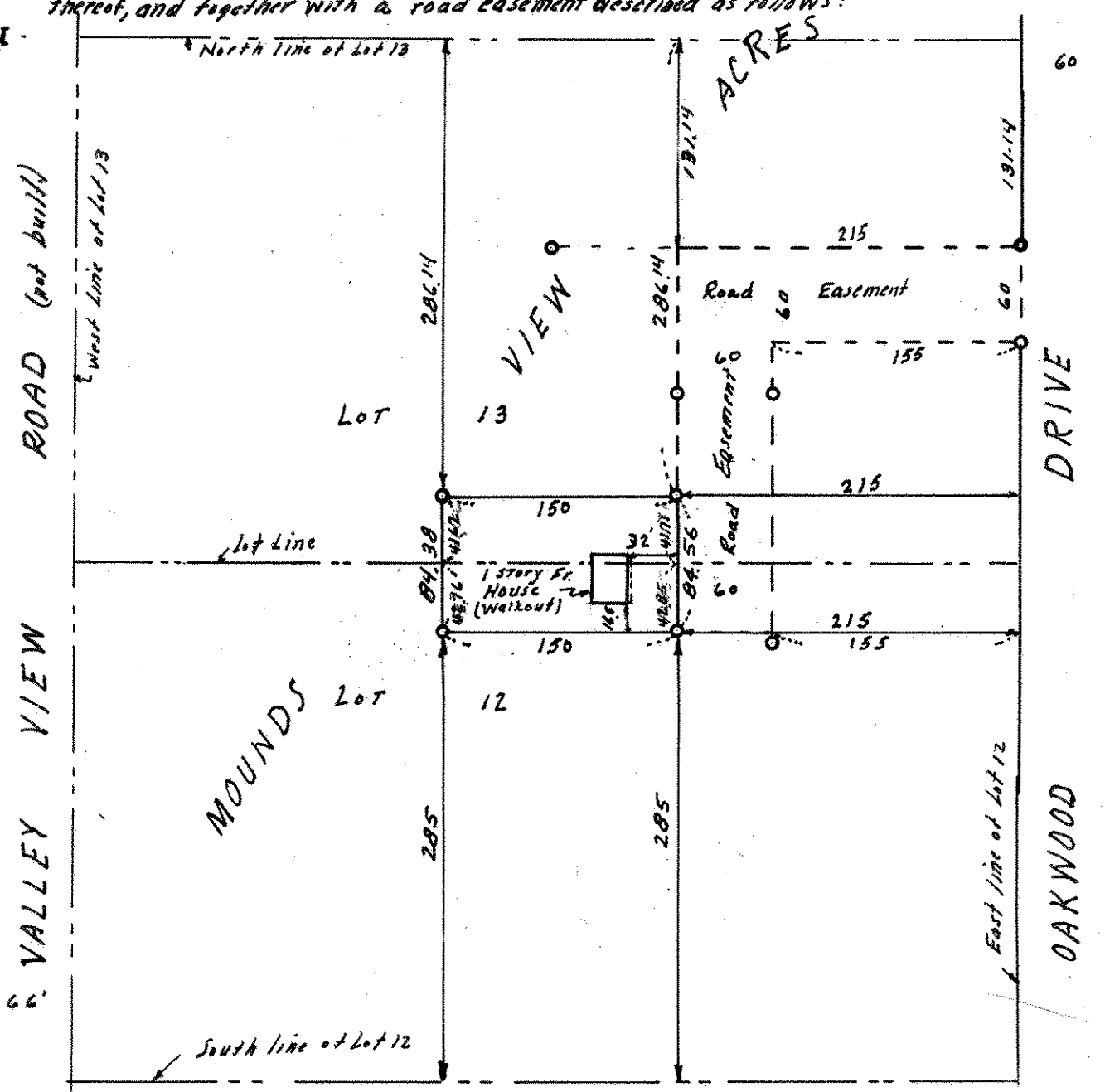

○ Denotes Iron Monument