

FROM THE OFFICE OF

CHARLES O. GEORGI COMPANY

2215 West County Road B

Saint Paul 13, Minnesota

REGISTERED CIVIL ENGINEER AND LAND SURVEYOR

**Certificate
of Survey**

I Hereby Certify that this plat shows a survey made by me of the property described on this plat, and that the corners are correctly placed as shown, and that all locations have been correctly shown.

Surveyed For Harold Haines

Date Sept. 1983

Scale 1" = 100'

By Charles O. Georgi
REGISTERED LAND SURVEYOR

Description:

Lots 29 and 30, Block 6, Iron Works Plat. together with the adjoining Westerly 1/2 of vacated alley.

Lots 27 and 28 and the North 5 feet of Lot 26, Block 6, Iron Works Plat. together with the adjoining Westerly 1/2 of vacated alley.

Lot 25 and all of Lot 26 except the North 5 feet thereof, Block 6, Iron Works Plat. together with the adjoining Westerly 1/2 of vacated alley.

Lot 24 and all of Lot 23 except the South 5 feet thereof, Block 6, Iron Works Plat. together with the adjoining Westerly 1/2 of vacated alley.

Lot 22 and the South 5 feet of Lot 23 and all of Lot 21 except the South 6 feet thereof, Block 6, Iron Works Plat. together with the adjoining Westerly 1/2 of vacated alley.

Lots 16, 17 and 18, Block 6, Iron Works Plat. together with the adjoining Westerly 1/2 of vacated alley.

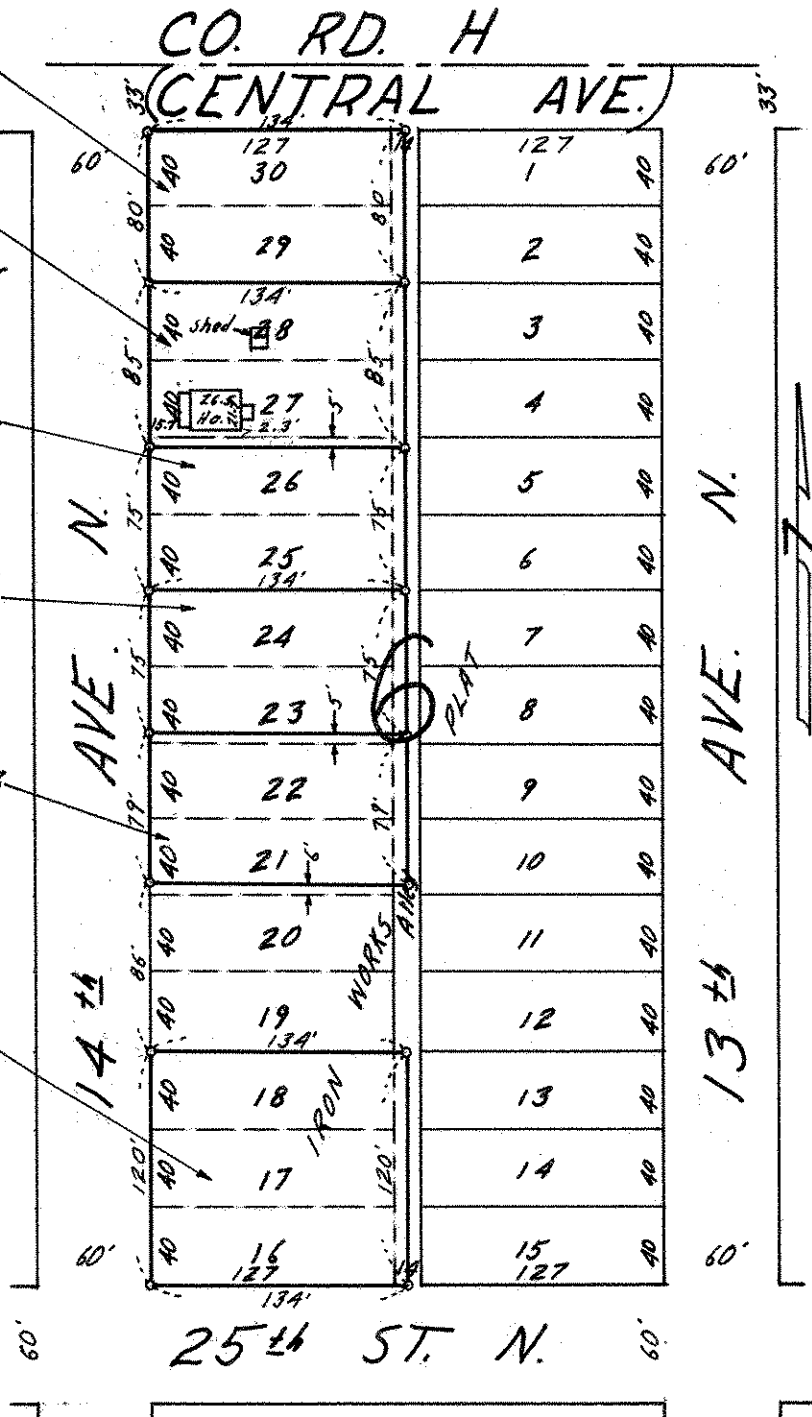

° Denotes Iron Monument