

FROM THE OFFICE OF

**CHARLES O. GEORGI COMPANY**

2215 West County Road B

Saint Paul 13, Minnesota

REGISTERED CIVIL ENGINEER AND LAND SURVEYOR

**Certificate  
of Survey**

*I Hereby Certify that this plat shows a survey made by me of the property described on this plat, and that the corners are correctly placed as shown, and that all locations have been correctly shown.*

Surveyed For *Mr. James Haluptzok*

Date *March 1962*

Scale *1" = 100'*

By *Charles O. Georgi*  
REGISTERED LAND SURVEYOR

Description:

*The North 1/2 of Lot 21,  
SPRING LAKE PARK HILLVIEW  
Ramsey County, Minn.*

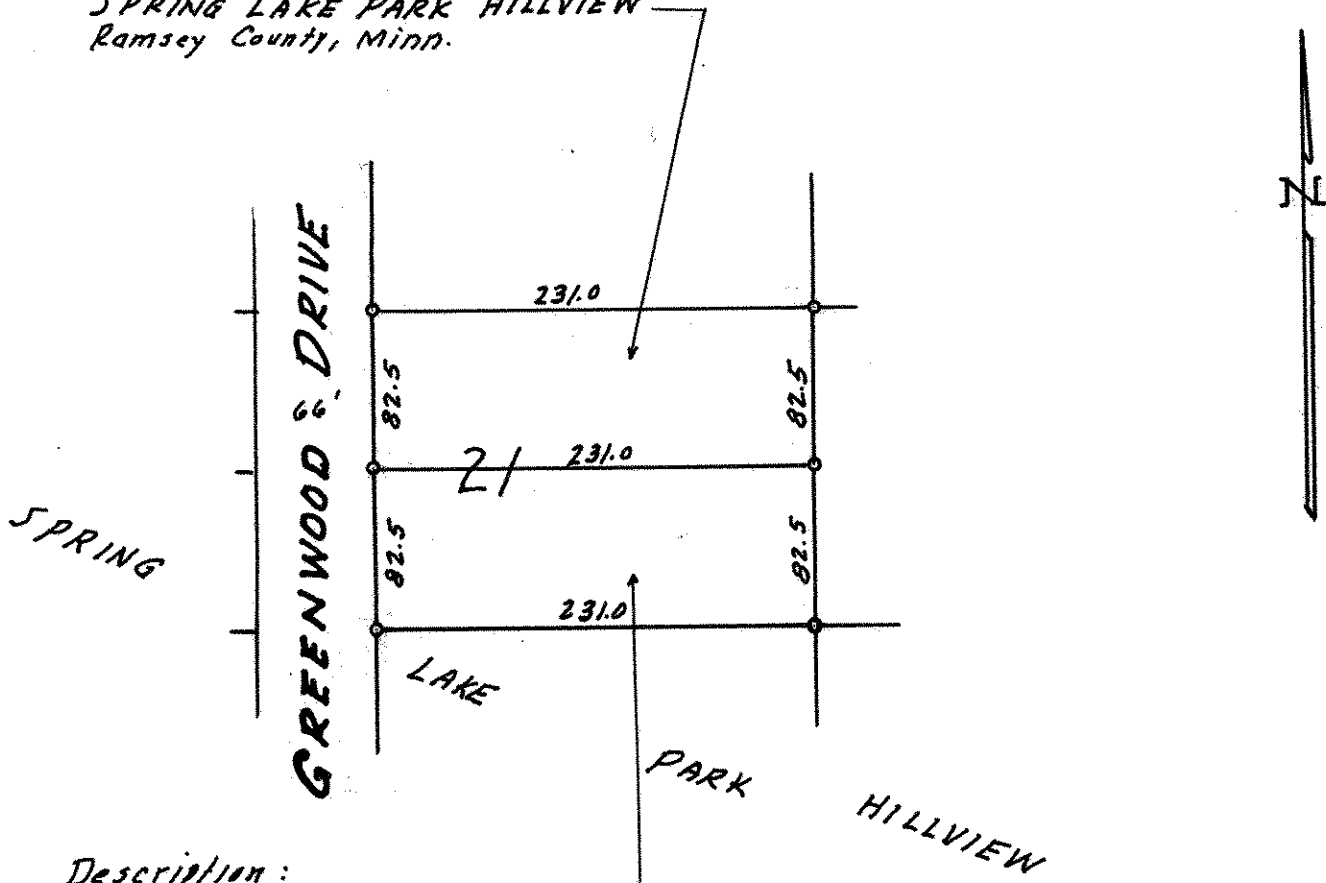

Description:  
*The South 1/2 of Lot 21  
SPRING LAKE PARK HILLVIEW  
Ramsey County, Minn.*

o Denotes Iron Monument