

Certificate of Survey

From the office of
GEORGI-SCHMIDT & ASSOC. INC.

3092 No. Lexington Ave., Roseville, Mn. 55113

LAND SURVEYING

483-4408

I Hereby Certify that this plat shows a survey made by me of the property described on this plat, and that the corners are correctly placed as shown.

Job Number: 1618

Surveyed For Dean Hanson

Date June 18, 1984

Scale 1"=60'

By Donald W. Schmidt
REGISTERED LAND SURVEYOR

Description:

Lot 19,
Block 1,
Lakeshore Oaks Addition No. 2.
Ramsey County, Minnesota.

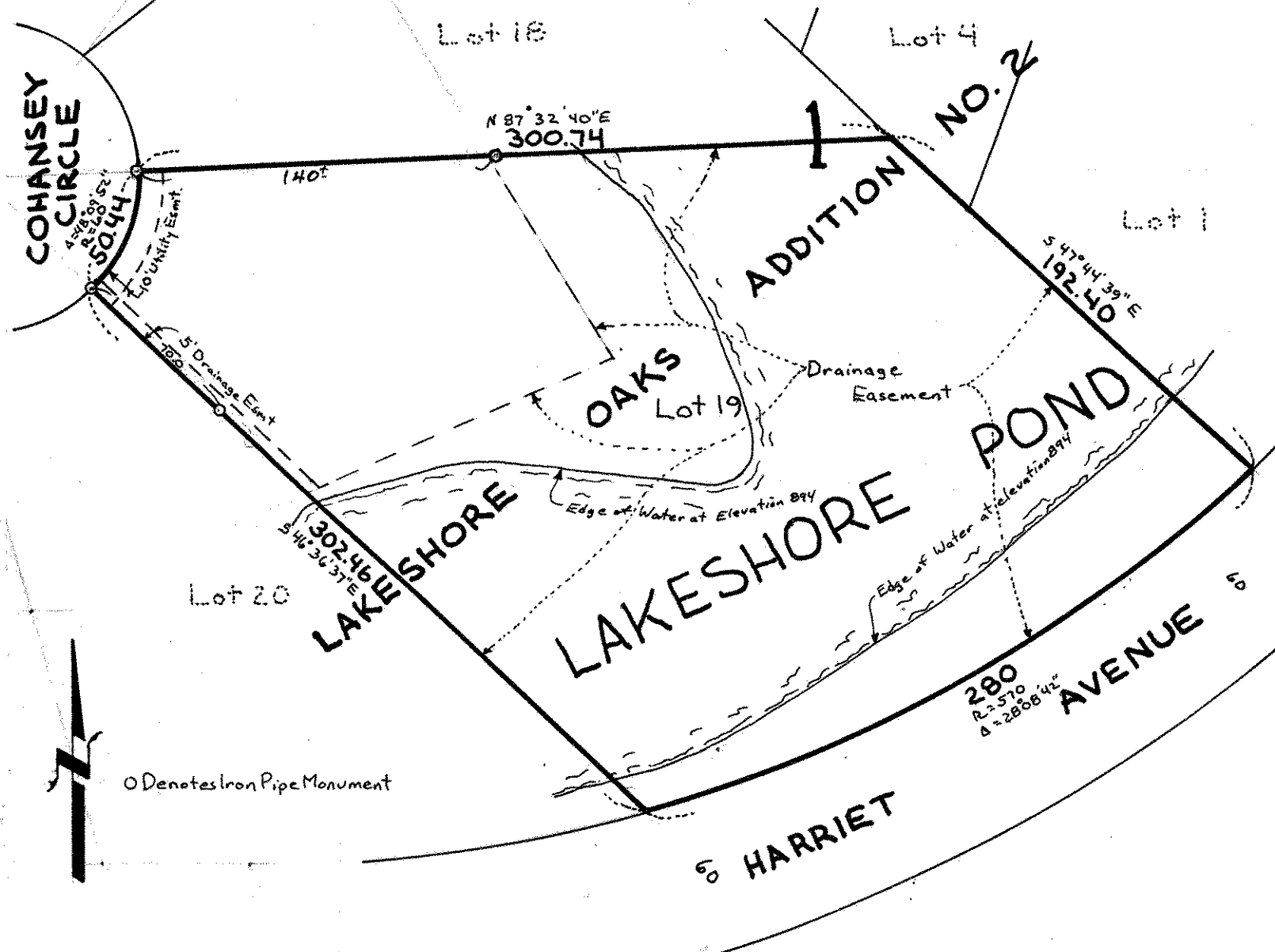

O Denotes Iron Pipe Monument