

FROM THE OFFICE OF

CHARLES O. GEORGI COMPANY

2215 West County Road B

Saint Paul 13, Minnesota

REGISTERED CIVIL ENGINEER AND LAND SURVEYOR

Certificate of Survey

I Hereby Certify that this plat shows a survey made by me of the property described on this plat, and that the corners are correctly placed as shown, and that all locations have been correctly shown.

Surveyed For *Mr. R.J. Hastings*

Date *Dec 1964*

Scale *1" = 100'*

By _____
REGISTERED LAND SURVEYOR

Description:

Lot 1 and the Northwesterly 25 feet of lot 2, Block 5, Arden Hills.

Lot 3, and all of lot 2 except the Northwesterly 25 feet thereof, and that part of lot 11, lying Northernly of the Southwesterly line of lot 3 extended, Block 5, Arden Hills.

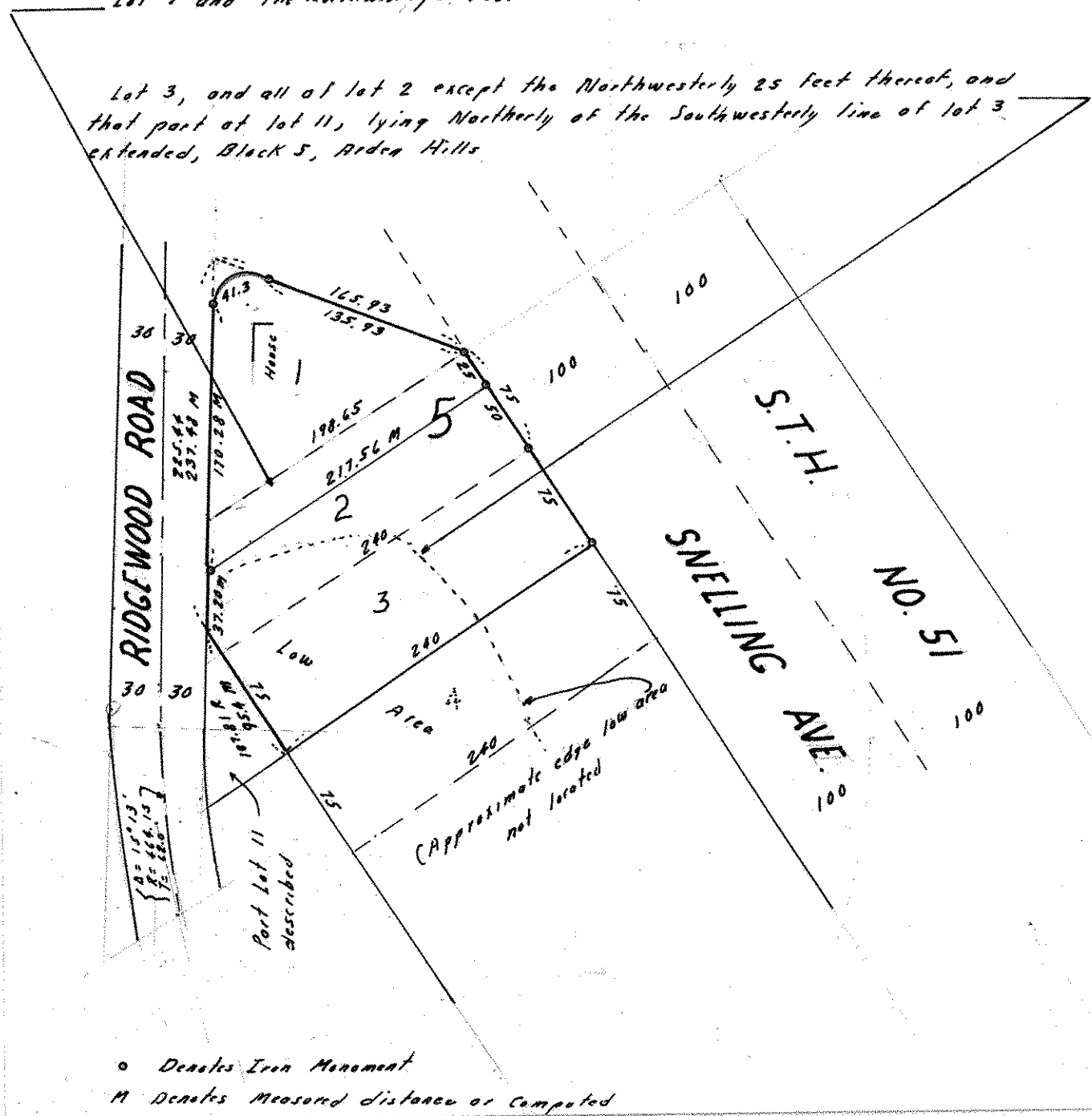

o Denotes Iron Monument
M Denotes Measured distance or Computed