

Certificate of Survey

From the office of
GEORGI-SCHMIDT & ASSOC. INC.

3092 No. Lexington Ave., Roseville, Mn. 55113

LAND SURVEYING

483-4408

I Hereby Certify that this plat shows a ^{sketch} survey made by me of the property described on this plat, and that the corners are correctly placed as shown, and that all locations have been correctly shown.

Job Number: 457
Surveyed For Charles Amble
Date August 1979
Scale 1" = 60'

By Donald W. Schmidt
REGISTERED LAND SURVEYOR

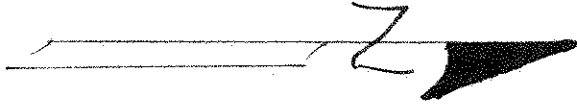

SKETCH PLAT

for

Charles Amble

City of ARDEN HILLS, MN.
RAMSEY COUNTY

OWNER: Charles Amble
1211 W. Amble Rd
ARDEN HILLS, MN

Phone: 633-2977

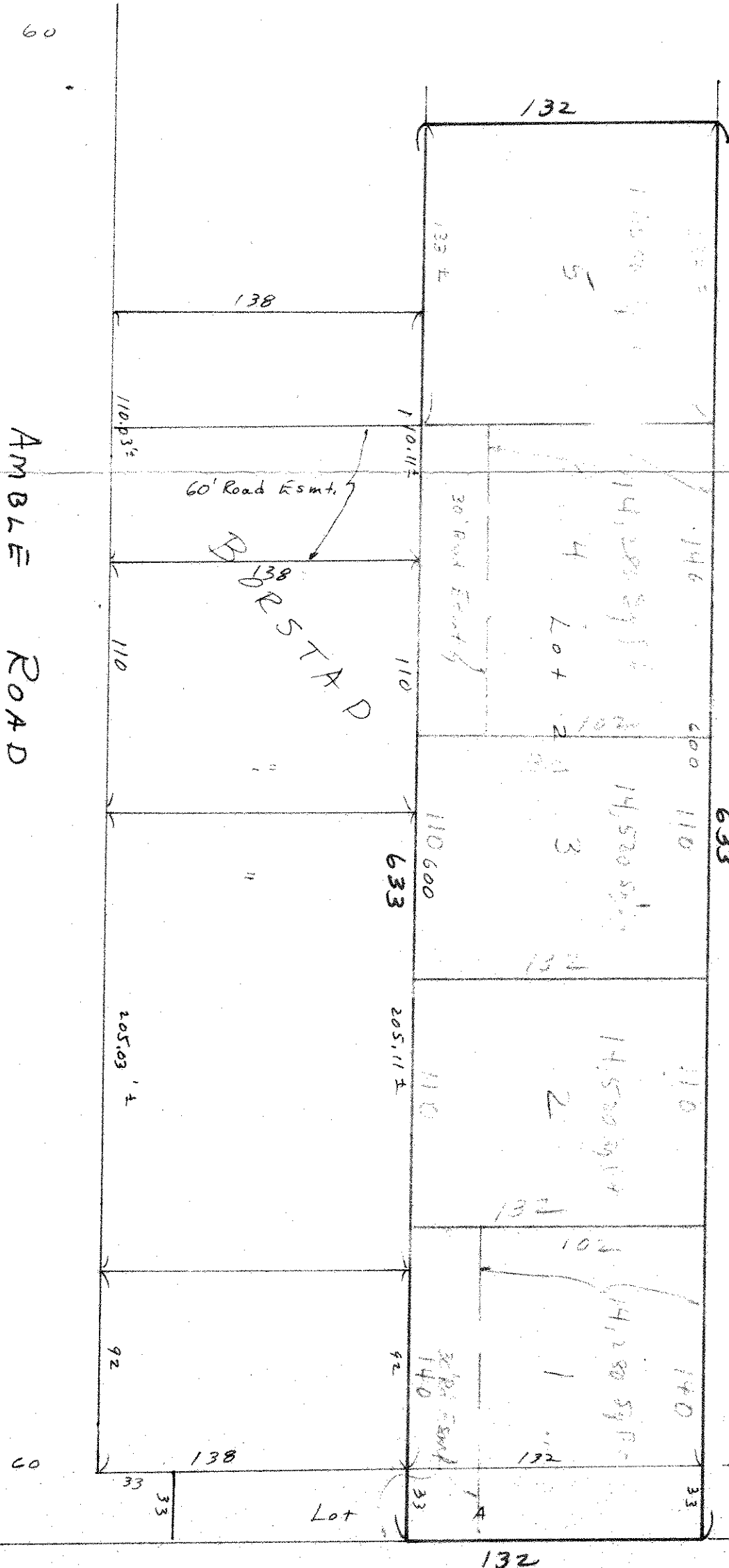

DESCRIPTION:

Subject to easements, The North 132 feet of the South 237 feet of Lot A and the East 600 feet of Lot 2, Borstad.

Min. Sq. Footage requirements:
14,000 Sq Ft.

- Lot 1 has 17,550 sq ft
- Lot 2 " 14,520 sq ft
- Lot 3 " 12,100 sq ft
- Lot 4 " 14,892 sq ft
- Lot 5 " 17,568 sq ft

Plus two 30' Road easements - one between each.
Propose Roadway easements as shown.