

**Certificate
of Survey**

From the office of
GEORGI-SCHMIDT & ASSOC. INC.
3092 No. Lexington Ave., Roseville, Mn. 55113
LAND SURVEYING
483-4408

I Hereby Certify that this plat shows a survey made by me of the property described on this plat, and that the corners are correctly placed as shown, and that all locations have been correctly shown.

Job Number: 900
Surveyed For: Jim Thien - Charles Amble
Date: 4/6/81
Scale: 1" = 20'

By: *Donald W. Schmidt*
REGISTERED LAND SURVEYOR

DESCRIPTION: (Contains 17541 sq. ft., more or less)

Subject to easements, the West 132.89 feet of the East 600 feet of Lot 2, Borstad, Ramsey County, Minnesota

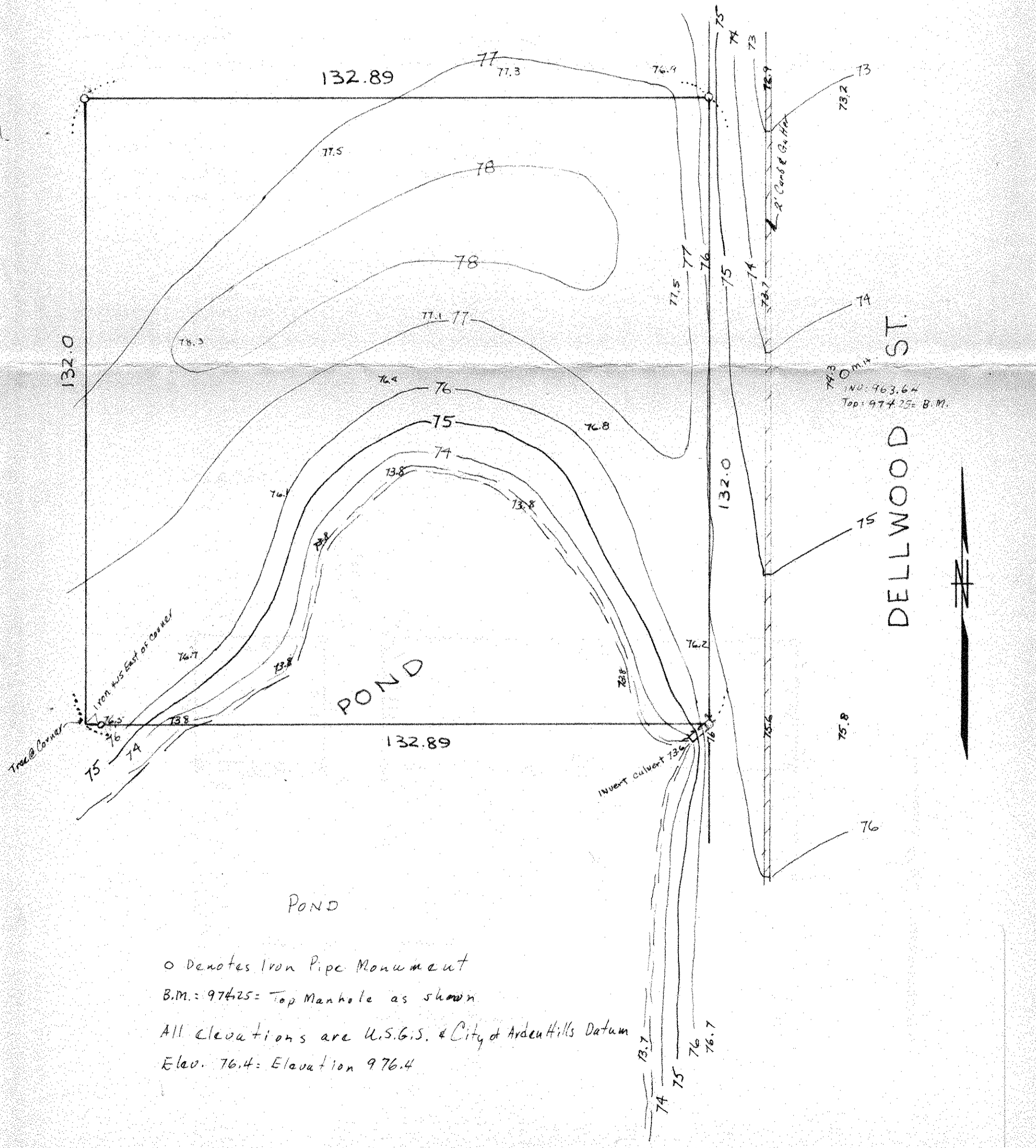

o Denotes Iron Pipe Monument
B.M.: 97625 = Top Manhole as shown
All elevations are U.S.G.S. & City of Arden Hills Datum
Elev. 76.4 = Elevation 976.4

Jim Thien -
Charles Amble
- Parcel 2 -
Boundary of low-Wet
- Topography - Lot -

Larger Certificate

135	102°45'	8.3	73.2	SE
78	111°45'	7.2	74.3	SE
29	181°00'	5.7	75.8	SE
13	110°30'	5.9	75.6	SE

17.81	981.45	962.64	989.22	Hyd. Amble Dellwood
163	247°15'	2.33		Hyd. Amble Dellwood To west 1000'
171	342°15'	7.6	73.9	water
173	248°00'	4.5	69.4	Top
111	0°	7.7	73.8	Edge water
110	8°00'	4.8	76.7	Top
90	8°00'	7.65	73.8	Edge water
90	25°00'	7.75	73.8	"
105	22°15'	5.4	76.1	Top
98	16°45'	5.1	76.4	"
24	40°00'	7.7	73.8	water
59	50°30'	7.6	73.9	"