

FROM THE OFFICE OF

# CHARLES O. GEORGI COMPANY

2215 West County Road B

Saint Paul 8, Minnesota

MINNESOTA REGISTERED LAND SURVEYOR

## Certificate of Survey

I Hereby Certify that this plat shows a survey made by me of the property described on this plat, and that the corners are correctly placed as shown, and that all locations, encroachments, etc., have been correctly shown.

File Book

Surveyed For Donald Cervin  
Date Nov 1961  
Scale 1" = 100'

By Charles O. Georgi  
REGISTERED LAND SURVEYOR

### DESCRIPTION:

The West 100 feet of the East 374 feet of Lot 6, BIRCH LANE.  
Subject to an easement for road purposes over the South 40 feet thereof.  
Ramsey County, Minnesota.

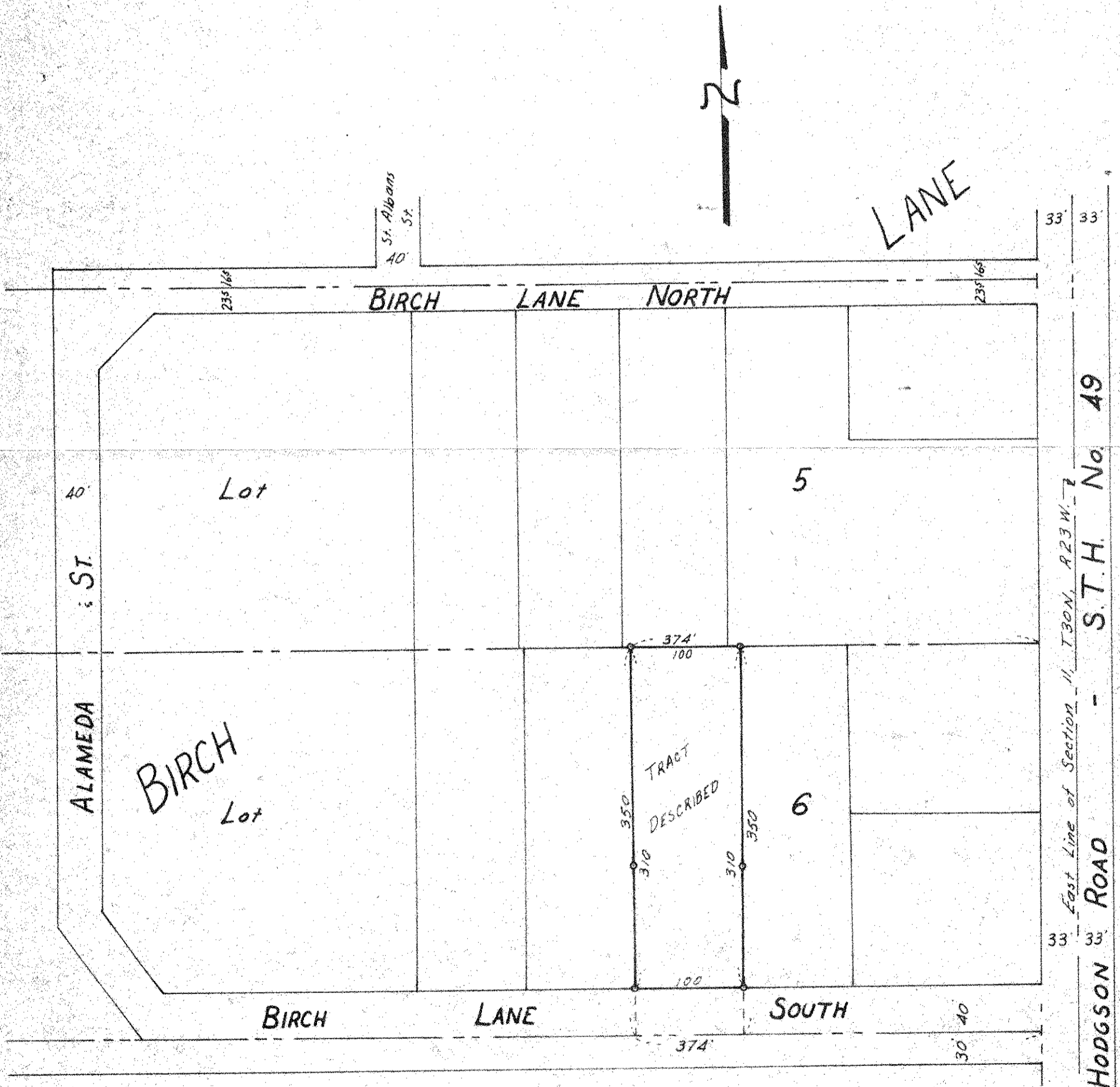

o Denotes Iron Monument