

FROM THE OFFICE OF

# CHARLES O. GEORGI COMPANY

2215 West County Road B

Saint Paul 13, Minnesota

REGISTERED CIVIL ENGINEER AND LAND SURVEYOR

## Certificate of Survey

I Hereby Certify that this plat shows a survey made by me of the property described on this plat, and that the corners are correctly placed as shown, and that all locations have been correctly shown.

Surveyed For A. Hage

Date October 1958

Scale 1" = 100'

By

*Charles O. Georgi*  
REGISTERED LAND SURVEYOR

Description:

The West 100 feet of the East 274 feet  
of Lot 6, Birch Lane, subject to road on  
the South 40 feet thereof.

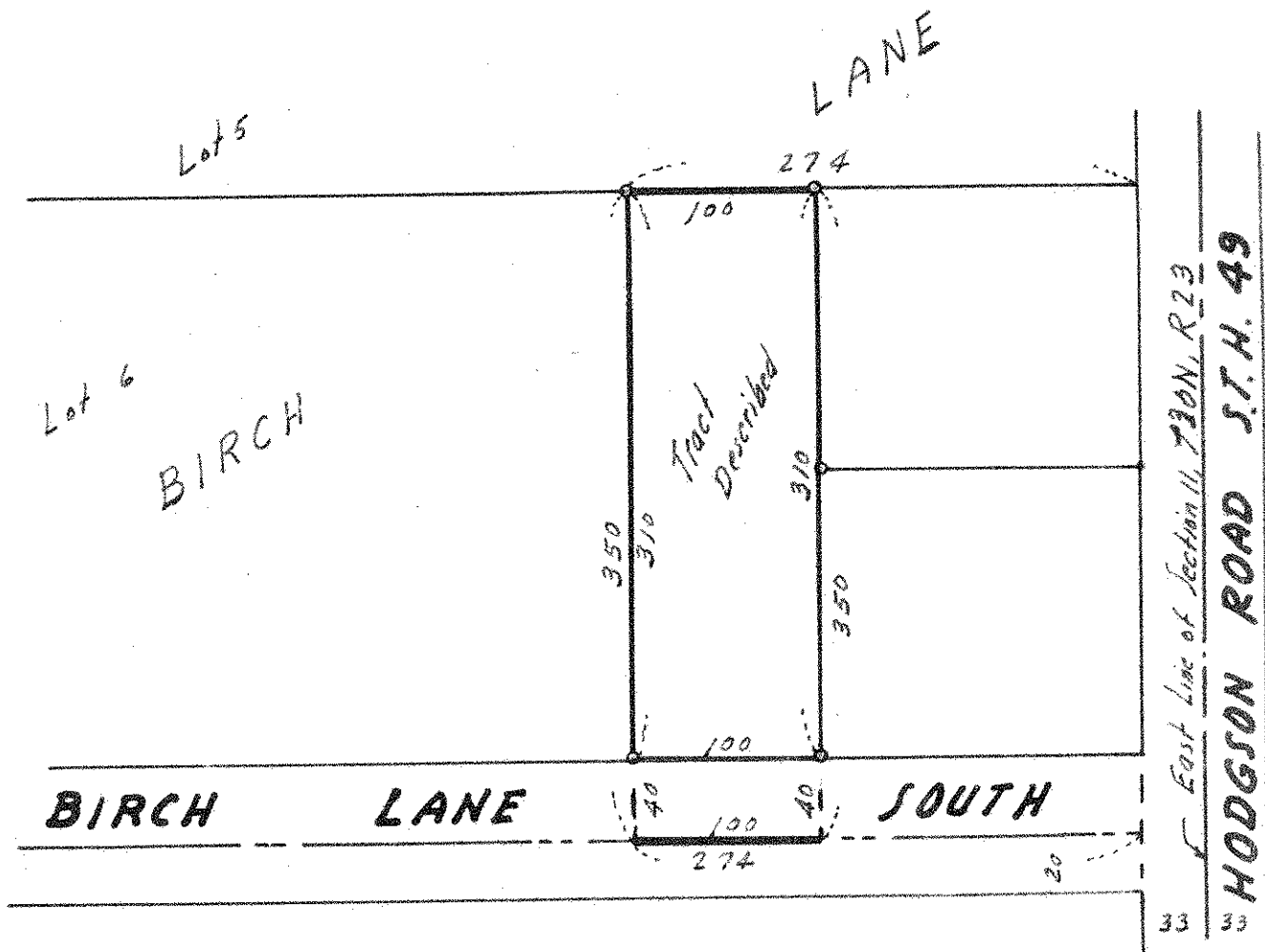

• Denotes Iron Monument.