

FROM THE OFFICE OF

# CHARLES O. GEORGI COMPANY

2215 West County Road B

Saint Paul 13, Minnesota

REGISTERED CIVIL ENGINEER AND LAND SURVEYOR

## Certificate of Survey

I Hereby Certify that this plat shows a survey made by me of the property described on this plat, and that the corners are correctly placed as shown, and that all locations have been correctly shown.

Surveyed For A. Hage

Date October 1958

Scale 1" = 100'

Description:

The East 174 feet of Lot 6, Birch Lane, except the North 155 feet thereof, and subject to road on the South 40 feet thereof.

By Charles O. Georgi  
REGISTERED LAND SURVEYOR

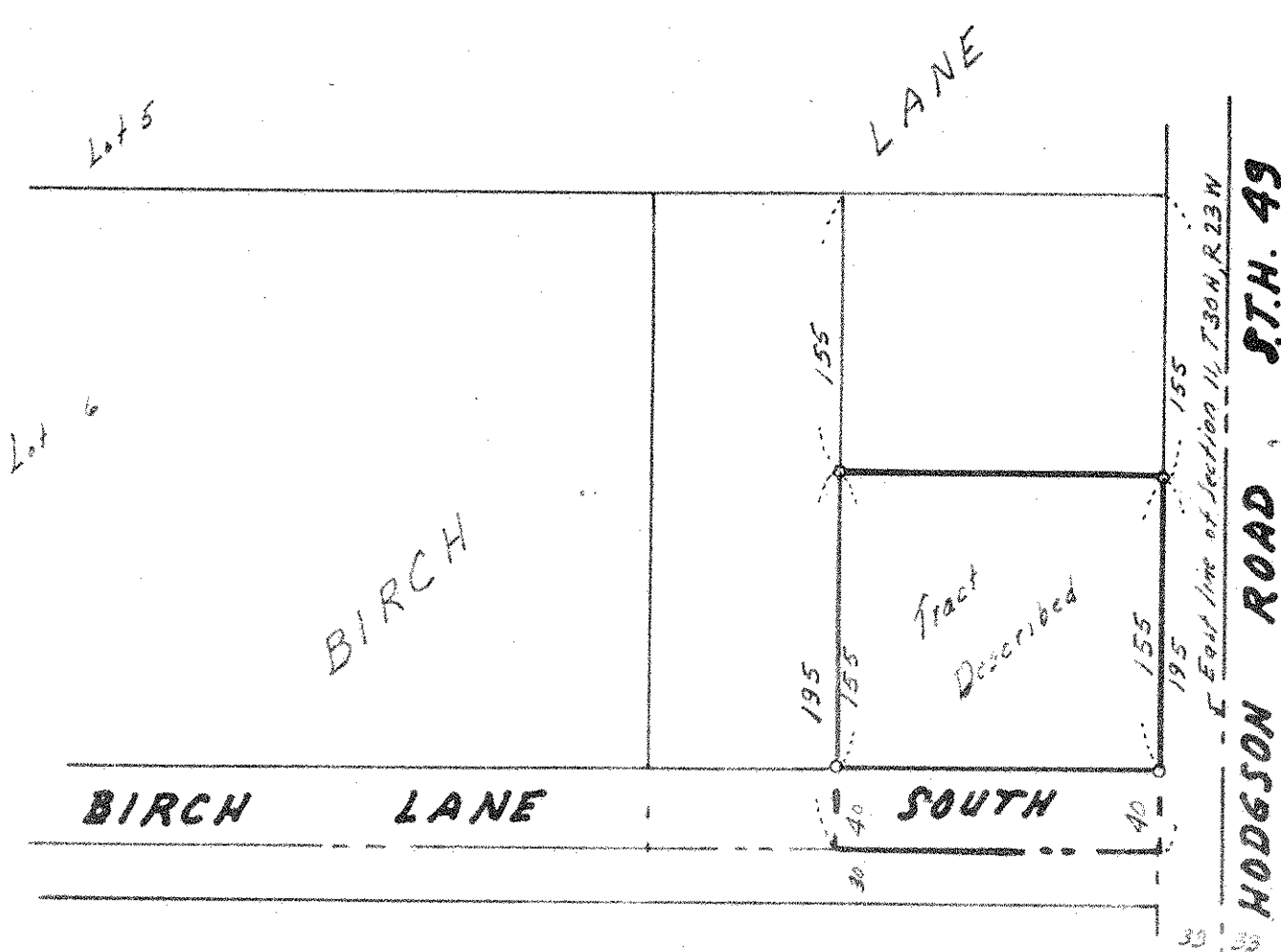

o Denotes Iron Monument.